The Westerner 1947

GEN

ALLEN COUNTY PUBLIC LIBRARY
3 1833 01856 1032

GC
976.402
SA53WE,
1947

Endsheets courtesy of John D. Carnes

The 1947

Westerner

San Angelo High School

Printing by Newsfoto
Individual photography by Wallace
Group photography by John D. Carnes
Binding by Universal

In Appreciation

When members of the eighth grade reported for registration at San Angelo Junior High School in September, 1942, they found a new principal on hand to greet them. His friendly, sympathetic and efficient way of doing things quickly won the hearts of these eighth graders—and before long they found themselves going to him with problems far afield from junior high schedules and math and English.

He was never too busy to listen.

By circumstance, this principal was promoted to a similar position in San Angelo High School the year this eighth grade of 1942 became high school sophomores . . . and the intervening three years have only cemented a happy relationship whose foundations already were firmly established.

It is with a spirit of gratitude and humility that this eighth grade of five years ago—now the Class of '47—dedicates the 1947 Westerner to a principal whose ideals and guidance will make themselves felt long after members of the class have assumed their role of "ex-Bobcats"—Mr. John L. Bishop.

Contents

Administration

Seniors

Juniors

Sophomores

School Activities

Sports

Favorites

Who's Who

'Round and 'Bout

Advertisements

SAN ANGELO HIGH SCHOOL

GYMNASIUM

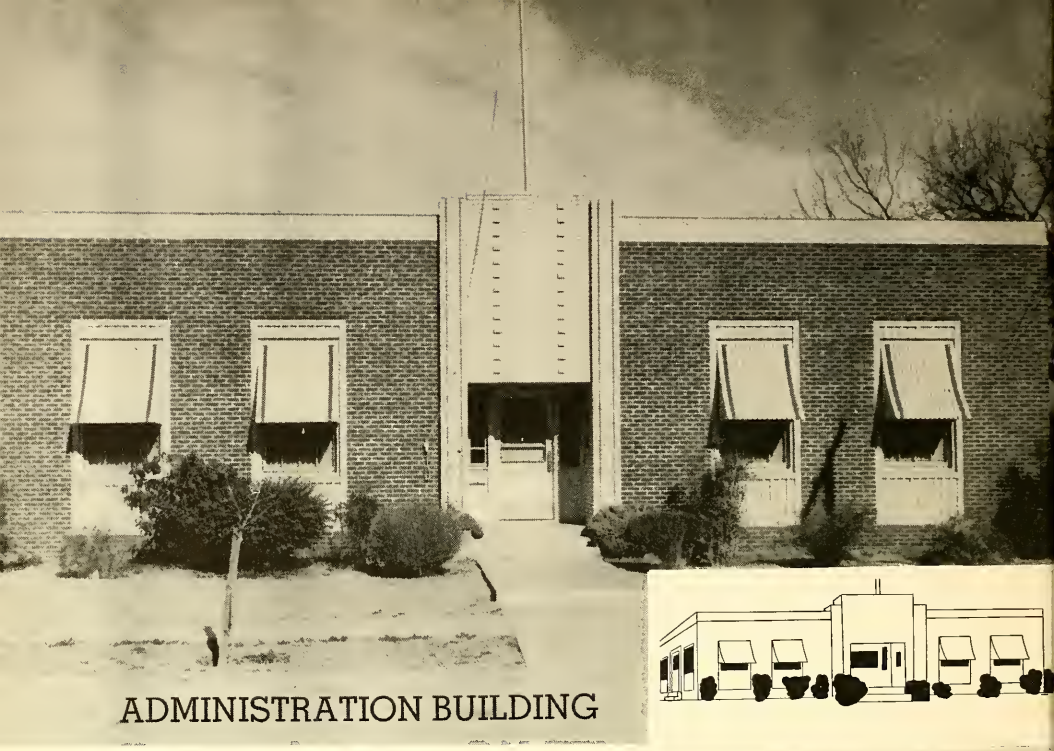

ADMINISTRATION BUILDING

BAND HOUSE

Administration

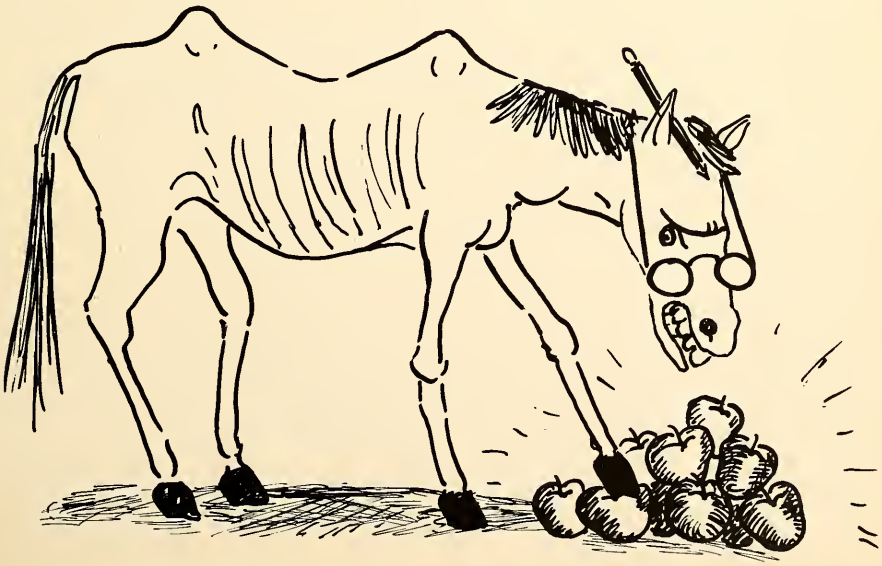

Board of Education

SAM C. THORNE
President

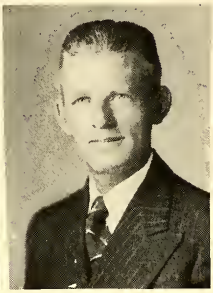

M. W. AVERYT
Vice-President

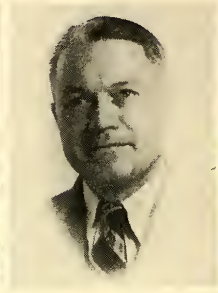

PAUL LASSEN
Secretary

EMMETT D. COX

W. I. MARSCHALL

E. H. SCHUCH

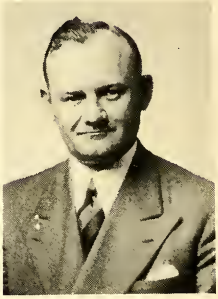

DR. W. E. SCHULKEY

School boards in general have reaped more than a fair share of the nettlesome problems left by postwar adjustment . . . and the San Angelo board is no exception. The Westerner is not speaking for San Angelo High School alone when it voices appreciation for the efforts of these men, who serve without remuneration other than a public-spirited desire to give their city the best schools it is in their means to provide.

The Superintendent

To The Students
San Angelo Senior High School

The year 1946 and 1947 has found us "on our way back" to more normal living. The uncertainties and anxieties of War and its attendant restrictions and regulations are about past. Our natural inclination to have many of the things which have been unobtainable is causing many of us to spend our savings on high-priced merchandise.

Events on the international scene mean much more to us than we now realize. The first year of the United Nations Organization developed into a struggle between the United States and Russia for the acceptance by other nations of Democracy or Communism as the basic plan by which people should live. The result will affect our entire lives and the future of our country.

With my best wishes to the Seniors of 1947 go my hopes that they and their fellows may resolve to strengthen the American Way of life at home and to find a means of carrying the blessings which are ours as a people to all men everywhere. May success and happiness go with you.

Sincerely yours,

Bryan Dickson

Superintendent of Schools

The Counselors

A newcomer to SAHS this year, Mr. Harry R. Fahrenbruch quickly won the lasting respect and friendship of the entire student body by his ready assistance in furthering all school activities. This new Boys Counselor has made an indispensible place for himself.

Mrs. Maryd Doherty Todd was elevated to the post of Girls Counselor on the resignation of Miss Mollie Bierschwale early in the fall. Her efficiency in the discharge of the duties of her office have contributed greatly to the spirit and success of the year.

Anderson, Homer A.
B.S., Oklahoma A & M
Band and orchestra

Barlow, Jean
B.A., Texas Wesleyan College
Glee Club

Barrett, Arrie
B.A., Southwestern University
M.A., University of Texas
Civics, history

Beane, Von Rhea
B.A., East Texas State Teachers College
Graduate work, Southern Methodist University
Head coach, athletic director

Bitner, Grace
B.A., Austin College
M.A., University of Texas
Graduate work, University of Washington
Texas history, civics, U. S. history

Brown, Josephine
B.A., Southern Methodist University
M.A., University of Texas
English

Brown, Martha
B.A., Southern Methodist University
M.A., University of Texas
English

Cole, Ed B.
B.A., Daniel Baker College
Biology, journalism, Publications Director

Combs, B. G.
B.A., North Texas State Teachers College
M.S., North Texas State Teachers College
Algebra

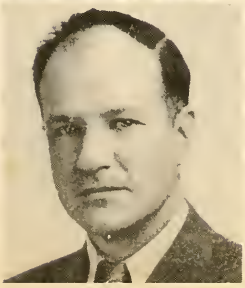

Curry, Ora Mae
B.A., University of Texas
M.A., University of Texas
History, civics

Dort, Frances
B.A., North Texas State Teachers College
Librarian

Dykes, J. I.
B.A., Trinity University
Mathematics

Earle, Mrs. Dorothy
B.A., North Texas State Teachers College
English

Emerson, Ralph W.
B.A., Drury College
M.A., Southern Methodist University
Graduate work, University of Missouri, Texas A & M, University of Texas
Aeronautics, drivers education

Epps, Frances
B.S., Texas State College For Women
Clothing, home nursing

Fie, Viola
B.A., University of Texas
Biology

Fisk, Kathryn
B.A., University of Texas
M.A., University of Texas
Algebra, geometry, trigonometry

Floyd, Penelope Penny
B.A., North Texas State Teachers College
Chemistry

Frisby, Mrs. Margret
B.A., Mary Hardin-Baylor
B.E., Mary Hardin-Baylor
M.A., North Texas State Teachers College
Director of speech activities

Gaskin, Zela
B.A., East Texas State Teachers College
Algebra

GIBSON, RODNEY, JR.
B.A., Hamilton College
Th.B., Princeton Theological Seminary
Bible

GRAHAM, PAUL S.
Texas A & M
Machine shop

HAMRICK, JOE LEONARD
B.S., Northwestern University
Assistant coach, boys physical education

HENRY, F. E.
B.A., Howard Payne College
M.A., University of Texas
U. S. history

HERRING, NELL JOYCE
B.S., Sul Ross College
Typing, secretarial training

HILLYER, RUTH
B.A., Baylor University
Algebra, plane geometry

HUMBERT, JOHN L.
B.A., University of Texas
M.A., University of Texas
U. S. history

JONES, INA
B.S., Texas State College For Women
M.S., University of Texas
Homemaking

KIICK, JOHN E.
B.A., Eureka College
Graduate work, Pennsylvania State College
Boys physical education, basketball and baseball coach

KING, EVELYN W.
B.A., Southwest Texas State Teachers College
Spanish

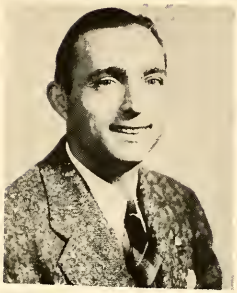

KINSEY, L. K.
B.A., Baylor University
Graduate work, Texas Institute of Technology
Distributive Education

LEWIS, DOROTHY
B.S., Mary Hardin-Baylor
Girls physical education, Drill Squad

LITTLE, ELIZABETH ANN
B.A., Southwestern University
M.A., University of Texas
Spanish

MOLEN, OUISA G.
B.S., Mary Hardin-Baylor
Girls physical education, health, girls tennis, GAA

O'NEAL, CLARA JOSEPHINE
B.A., University of Texas
Latin, English

POTEET, ANNE ADAIR
B.A., Southern Methodist University
English

REDFIELD, GLEN A.
B.S., North Texas State Teachers College
Boys physical education, track coach

SHAVER, THELMA
B.S., Sul Ross College
Mechanical drawing

SMITH, MRS. RUTH
B.A., Southwest Texas State Teachers College
Graduate work, University of Texas, University of Houston
English

STAPP, JESSIE B.
B.A., University of Texas
English

STORRS, CHARLEY LLOYD
B.A., Texas Technological College
Boys physical education, assistant coach

VINSON, MRS. LULA
B.A., Southern Methodist University
B.B.A., University of Texas
Typing, bookkeeping

WADE, HELEN
B.A., Howard Payne College
Biology

WHITAKER, MRS. BOB
B.A., Abilene Christian College
M.A., University of Southern California
Speech, English

WHITE, A. C.
B.A., Baylor University
M.A., Baylor University
Graduate work, Texas A & M
Sales education

WOOLEY, CLAUDE C.
B.A., University of Texas
Physics, biology, boys tennis

WORSHAM, MRS. MABEL
B.S., Sul Ross College
History, economics, civics

YOUNG, E. E.
B.A., Texas A & M
Vocational agriculture

EILERS, WILLIAM, JR.
Director of auxiliary services
Business manager of athletics

HIGGINBOTHAM, GWYN
Registrar, secretary to the principal

LIMMROTH, MRS. LOUISE
Secretary to the superintendent

MADDUX, MRS. JAMES
Attendance clerk

SPENCE, MARY BAIN
Bookkeeper, assistant secretary to the board

Seniors

Senior Class Officers

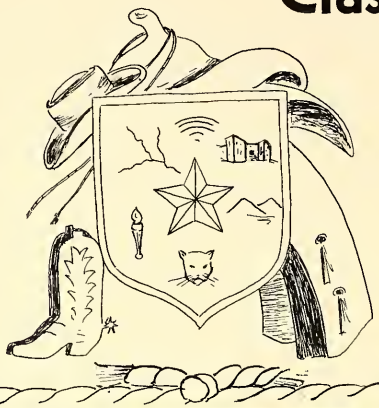

F.F.

Britton Smith
Reporter

Keene Williams
President

Frances Findlater
Secretary

Ellen Ann Saylors
Treasurer

Robert Ellis
Vice-President

ABBOTT, CHARLES
"Loyal to the band; loyal to his studies; loyal to his friends—that's Charles."

ABBOTT, LYNN
Football: Kittens, '45; Bobcats, '46; basketball: Kittens, '45; Bobcats, '46; track, '44, '45.
"A sincere love for basketball, but as for girls—just a sincere love."

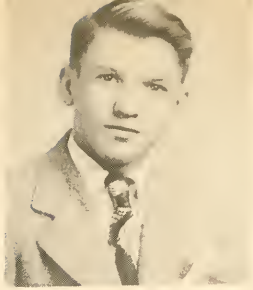

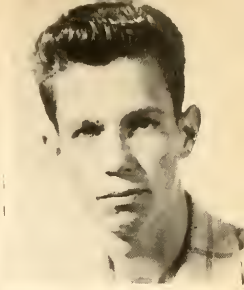

ADAMS, DEAN
Latin Club, '45, '46.
"Happy-go-lucky and carefree, Dean ALWAYS manages to have fun."

ADCOCK, DIANE
Pep Squad, '44; Drill Squad, '45, '46; Latin Club, '44, '45, '46; Scribblers, '46, '47; National Honor Society, '46; Line-up Salesman, '44; Junior Prom committee, '45.
"In her own swee way Diane makes herself loved—she little realizes that she is admired."

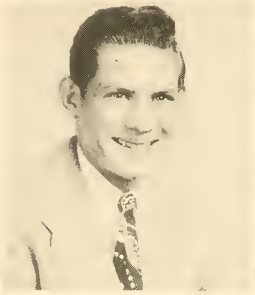

ADKINS, DOROTHY
Homemaking, '44, '45, '46; GAA, '45, '46.
"Her natural beauty will carry her far in the world."

ALDRIDGE, BARBARA
Glee Club, '44, '45, '46; Melodeers, '46; Future Homemakers of America, '46.
"A wink and a smile for all, help signify Barbara's friendliness."

ANDERSON, ROBERT
"He is never at a loss for words: or friends either, for that matter."

ANDREWS, JACK
Euclidean Circle, '46.
"Did someone wish for intelligence? Jack seems to have an abundance of it!"

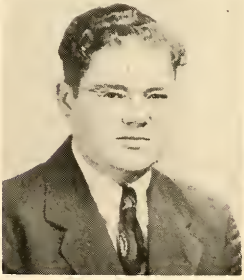

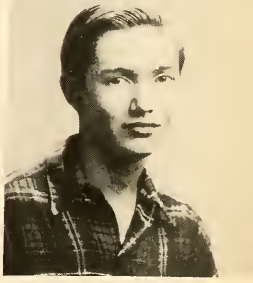

ARMSTRONG, TOMASINE
Pep Squad, '44; Drill Squad, '45; alternate Band Sweetheart, '46; Debate, '46; Homemaking Club, '44; Euclidean Circle, '46; Interscholastic League typing, '46; Junior Prom committee, '45.
"Her sweet and friendly ways have always made her loved, but especially by the band."

ARVIN, DONALD F.
Band, '46,
"Just one swell guy in more ways than one."

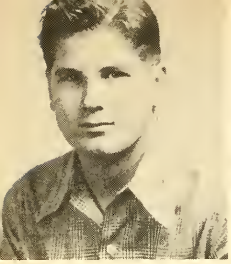

ATCHISON, CLAY
Band, '45, '46, '47.
"He's the kind who's always willing when it comes to helping a friend."

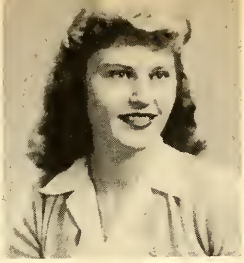

AUTRY, NORMA
Tennis, '45, '47; bowling, '46, '47; Pep Squad, '45, '46; Drill Squad, '47; GAA, '45, '46, '47; Homemaking Club, '47; secretary GAA, '46.
"Sweet and lovely—that's Norma."

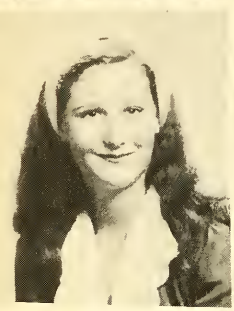

AVANTS, EVELENA
"Her shining red hair and glowing personality give Evelena an individuality all her own."

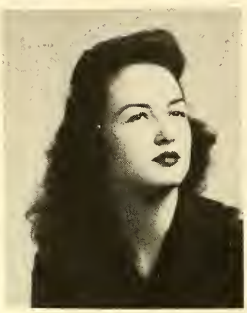

AVRIETT, BILLIE
Bluebonnet Belle Relays, '46; Pep Squad, '44; Drill Squad, '45, '46; Declamation, '46; GAA, '45; Scribblers, '44, '45, '46; first place in essay writing, '45; Campus Coral staff, '46, '47; senior banquet committee, '47.
"A vivacious brunette who's both capable and charming."

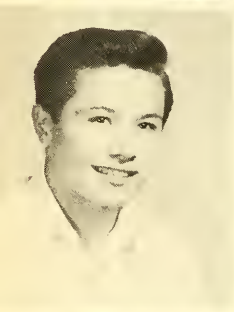

BAEZ, AL
"There's an old saying that silence is golden, well, here's one boy who lives by it."

BAKER, GENEVIEVE
Tennis, '47; Baseball, '46; Bowling, '46; GAA, '45, '46, '47.
"Contrary to the rule, her red hair indicates a sweet and charming personality."

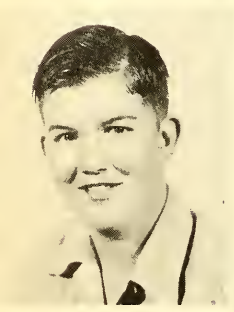

BAKER, GEORGE
Football, Kittens, '46; basketball, Kittens, '46.
"Here's a Kitten who at least won't have to grow to be a Bobcat."

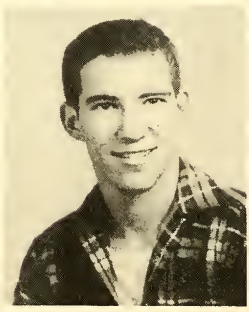

BANTA, BILL
Football, Kittens, '44, '45; Bobcats, '45, '46.
"He's always managed to elude the girls in high school—but his day is coming!"

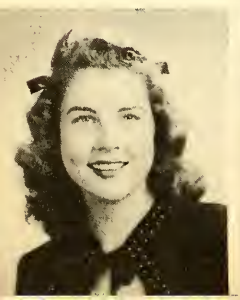

BARNES, LOUISE
Glee Club, '44, '45, '46; Scribblers, '45; GAA, '46; CAPC, '46.
"Quiet, but always ready to help."

BARNETT, EMMA LOU
Glee Club, '44, '45, '46; CAPC, '46.
"Sweet, silent, serene: Emma Lou is admired by all."

BARRETT, BILLIE
Orchestra, '45, '46, '47; Pit Orchestra, '45; CAPC, '47.
"Always willing, always helpful, always friendly."

BARRETT, LILA
Bowling, '47; Pep Squad, '44; Drill Squad, '45, '46; Declamation, '47; Senior play, '47; Archery Club, '46, '47; Spanish Club, '44, '45, secretary, '45; Scribblers Club, '46, '47, vice-president, '47; National Honor Society, '46, vice-president, '46; Corral Staff, '46, '47; Westerner Staff, '47; Quill and Scroll, '47.
"Charming, true, ever loyal to her friends—that's our Lila."

BARRON, BETTY
Glee Club, '45, '46; Future Homemakers, '46, '47.
"A true daughter of the West; both in spirit and in character."

BARTLETT, BERNA
Track, '47; Declamation, '47; One-act Play, '44, '45; Senior play, '47; Scribblers, '45, '46, '47; GAA, '45, '46, '47; Campus Corral staff, '45; Editor, '46, '47; Quill and Scroll, '47.
"But for this capable Senior, the Corral might never have reached its top notch rating."

BAZE, DORIS
Bowling, '46, '47; Glee Club, '43, '44, '45; One-act plays, '46, '47; GAA, '46, '47; Footlighters, '46, '47.
"Sweet is the word for you!"

BEARFIELD, MATTIE MARIE
"Her shyness doesn't discourage a host of friends."

BECK, CHARLES
Distributive Education Club, '45, '46, '47; Delegate to State Distributive Education Convention.
"Quiet and well mannered, he's a likable fellow."

BELL, TOMMYE
Tennis, '46, '47; Pep Squad, '45, '46; Drill Squad, '46, '47.
"A sweet example of sophstication."

BELOTE, BIRDIE
Pep Squad, '44, '45; Drill Squad, '45, '46, '47; Glee Club, '44, '45; Pre Flight Club, '44, '45; CAPC, '45, '46, '47; Scribblers, '45, '46; GAA, '45, '46, '47.
"The first to consider a friend's happiness; the first to be considered a friend."

BIBB, DORA JEAN
Tennis, '45; Pep Squad, '45; Drill Squad, '46, '47; Spanish Club, '45, '46; Line-up Salesman, '45; Campus Corral Staff, '46; Quill and Scroll, '47.
"The cause of that spring fancy in many a boy's heart."

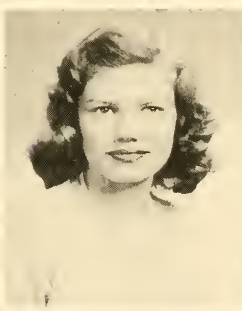

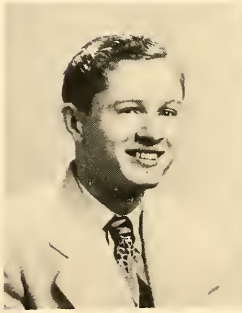

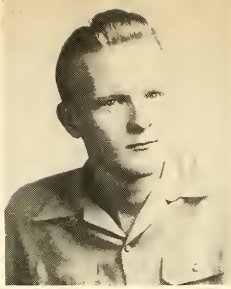

BINGHAM, JOY
Tennis, '47; Pep Squad, '46, '47; Scribblers, '45; Spanish Club, '46, '47; First Aid, '47.
"A light-hearted miss who is always in on the fun."

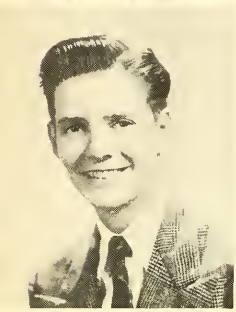

BISHOP, LARRY
Band, '44, '45, '46, '47; Orchestra, '44, '45, '46, '47; secretary Orchestra, '45, '46; Orchestra vice-president, '46, '47; Pit Orchestra, '45, '46; 1st division in violin solo of National Contest; Senior Play stage manager, '47; Latin Club, '45; solo and ensemble, '45, '46, '47; Junior Historians, '46, '47; Member of all-state orchestra, '45, '46, '47.
"A master of the violin, his musical talents will not go undiscovered."

BLACK, WILLIAM (ANDY)
Westerner Art Staff, '47; Campus Corral Staff, '47.
"Andy doesn't take life seriously, but he can really draw!"

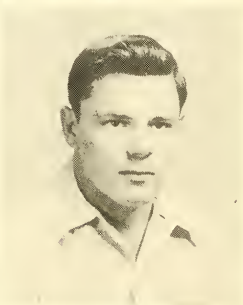

BLEDSOE, JIMMY
Band, '45, '46, '47; Orchestra, '46, '47; Rodeo Band, '46, '47; Pit Orchestra, '45, '46, '47; All-State Band, '47.
"He has a hard time evading cupid."

BLY, JACK
"Stick with Jack if it's fun you're seeking."

BOWMAN, BENJIE
Football: Kittens, '45, Bobcats, '46, '47; Vice-President Junior Class, '46; Student Council, '45, '46; Junior Prom committee, '45.
"Benjie takes nothing seriously; not even love."

BOWMER, JANETTE
"Sincerity—that's what we like about Janette."

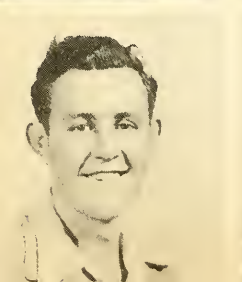

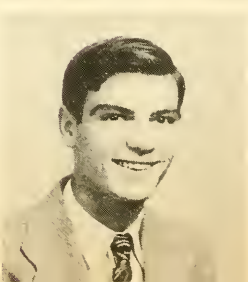

BOYKIN, TOMMYE
"A parcel of attractive silence."

BRASHEAR, DENZIL
"Denzil's got what it takes to make good."

BRASHEAR, FRANCIS
Band, '45, '46, '47; Rodeo Band, '45, '46; D. E. Club, '47.
"Loyal to the band's high ideals."

BRISTOW, WINFRED
Band, '45, '46, '47; Orchestra, '47; D. E. Club.
"A dependable character beneath a cover of mischievousness."

BROOKS, BARNETT
Bobcats, '46; Track, '46; CAPC, '44, '45, '46.
"Slow and easy, Barnett's a person time and tide will wait for."

BROWN, BETTY
Tennis, '46, '47; Pep Squad, '45, '46, '47; Junior Historians, '46; GAA, '46, '47; District Tennis, '46.
"Adorably sweet and very attractive."

BROWN, WILBUR CARR
V.A., '46; Bowling, '46, '47; Basketball: Kittens, '46, Bobcats, '47.
"A good natured senior who's busy having fun."

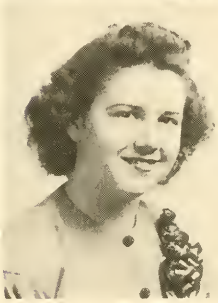

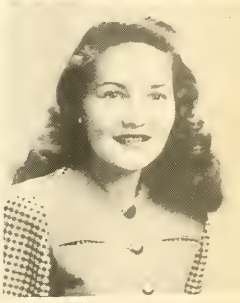

BRYMER, BETTY
Track, '46, '47; Baseball, '47; Captain, Bowling League, '46, '47; Orchestra, '45, '46, '47; GAA, '47; Archery Club Treasurer, '47.
"She believes in being merry."

BURNS, BOBBIE
Tennis, '45, '46, '47; Bowling, '46, '47; GAA, '46, '47; Euclidean Circle, '46, '47; Student Council vice-president, '46; Bobcat Band Sweetheart, '46, '47.
"The Band's precious choice for their sweetheart."

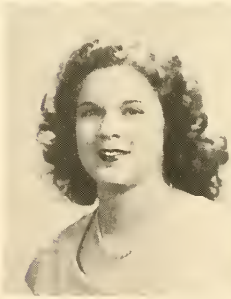

CALDWELL, MYRTLE FAYE
Glee Club, '45, '46, '47; Declamation, '47; Extemporaneous Speaking, '47; One-act Play, '46.
"Quiet dignity,
Friendly reserve."

CANNON, MARILYN
Pep Squad, '44; Drill Squad, '45, '46; Euclidean Circle, '46, '47; Junior Prom committee, '45.
"A likable brunette with a vivid personality."

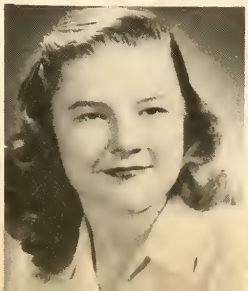

CARGILE, CAROLYN
Tennis, '46, '47; Pep Squad, '44, '45; Drill Squad, '45, '46, '47; Spanish Club, '44, '45, '46.
"Bubbling over with personality, this is one happy senior whom we'll not soon forget."

CARTER, JAMES
"Always talking, always laughing, always up to mischief."

CASKEY, MAXINE
Spanish Club, '44; CAPC, '46; GAA, '45.
"Merry, clever, and gobs of fun."

CHANDLER, JIMMY
Football: Kittens, '45; vice-president T & I Co-op.
"Good looking and mysterious—a menace to feminine hearts."

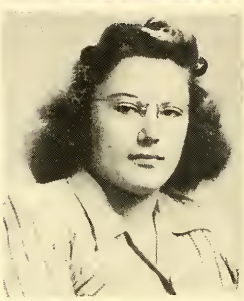

CHESSER, MIRIAM
CAPC, '46; Homemaking Club, '46.
"Her shy smile reflects in her twinkling blue eyes."

CLARK, GRETNA
"Her shyness hides a sweet spirit."

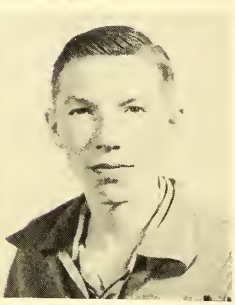

CLENDENNING, PAULINE
Girls' Basketball, '46, '47; Girls' Volleyball, '46, '47; Scribblers, '45, '46, '47.
"Serene and very attractive."

COCHRAN, JOE
Track, '47; Band, '44, '45, '46; Rodeo Band, '45, '46, '47.
"Mannerly and unassuming—a lad of distinction."

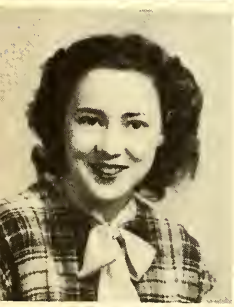

COLLINS, BAYLOR
Orchestra, '44, '45, '46; T & I Co-op, '46; D. E., '47; CAPC, '44, '45, '46.
"Her friendliness is her outstanding characteristic."

COVINGTON, ANN
Tennis, '45; Pep Squad, '44; Drill Squad, '45; Spanish Club, '45.
"Full of fun and laughter."

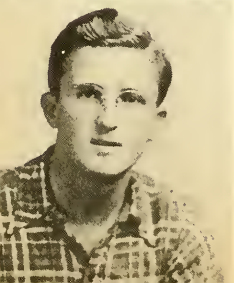

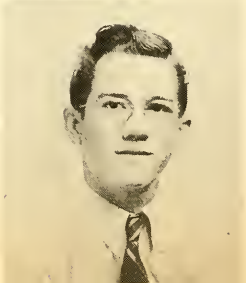

COVINGTON, JAY
Band, '44, '45, '46; Orchestra, '44, '45, '46; Rodeo Band, '44, '45, '46; alternate Drum Major, '46; Euclidean Circle, '45, '46.
"Just one big grin."

COX, DONALD
Band, '44, '45, '46, '47; Extemporaneous Speech, '47; Euclidean Circle, '45, '46, '47; Junior Rotarian, '46.
"You never can tell about these quiet ones."

Crawford, Madelyn
Glee Club, '45, '46; Spanish Club, '44; CAPC, '44, '45, '46.
"A good recipe for beauty and fun."

Crippen, Richard
"His very presence indicates life and action."

Crochet, Pat
Girls' Bowling, '46; Pep Squad, '45; Drill Squad, '46; Glee Club, '44, '45, '46; CAPC, '44, '45, '46; 2nd place in DAR contest, '45; Co-Chairman of CAPC Flight committee; Executive committee of CAPC.
"So charming and friendly!"

Crook, Eschol
"Quite a gentleman and quite a scholar."

Cross, Bobby Ann
Drill Squad, '46, '47.
"A little bundle of bright remarks."

Crouch, Louise
CAPC, '46; CAPC Sweetheart, '46.
"Blonde and chic; a menace to hearts."

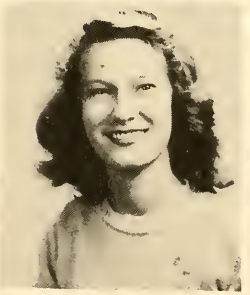

Crumbly, Opal
"A charming candidate for the degree of M.R.S."

Cunningham, Latrell
Bowling, '46; Pep Squad, '44, '45, '46; Captain, Girls' Basketball, '46; GAA, '45; Spanish Club, '46.
"Her quiet ways and unassuming manner do not hide her love for fun."

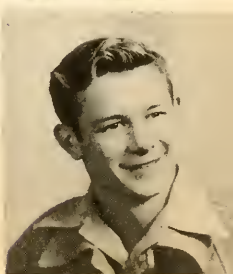

Cunningham, Mary Ann
Future Homemakers, '44, '45; Spanish Club, '46.
"A lady and a scholar."

Cupp, Don
Football: Kittens, '45, '46; Basketball, '45; Track, '45; CAPC, '46.
"How the girls do sigh!"

DANIEL, LAVERNE
Pep Squad, '44; Glee Club, '45, '46; CAPC, '44, '45, '46.
"A very charming, graceful miss."

DAVIS, ANDYLENE
Pep Squad, '44; Drill Squad, '45, '46; Orchestra, '45; Glee Club, '44; Junior Historians, '44, '45, '46.
"An accomplished pianist whose talents are unlimited."

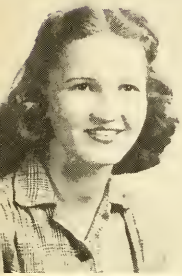

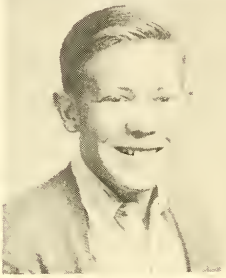

DAVIS, BETTY JO
Orchestra, '44; CAPC, '44, '45, '46.
"A disposition and beauty all her own."

DE BERRY, R. G. JR.
Basketball: Bobcats, '45, '46; Tennis, '45, '46; Baseball, '45; Reporter of Junior Historians, '47; Tennis Club, '46; won 2nd place in Tennis Tournament, '46, 2nd Kansas City tournament, '46; 1st Sweetwater tournament, '46.
"A success at tennis and at making friends."

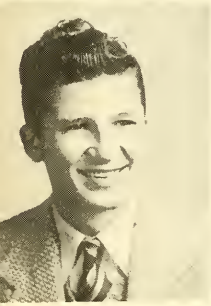

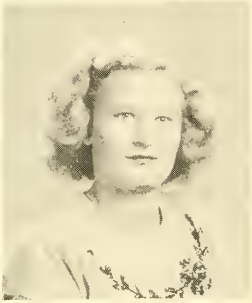

DEHNEL, PAUL
Track, '46; CAPC, '45.
"This friendly senior is sometimes known as the 'ladies' man of SAHS'."

DELONG, DOROTHY
GAA, '44, '45, '46, '47; Homemaking Club, '46, '47; Tennis, '46; Bowling League, '46, '47; Captain Team 3, '46; Glee Club, '44, '45, '46; Pep Squad, '44; Drill Squad, '45, '46, '47.
"Good natured, friendly, and well liked by all."

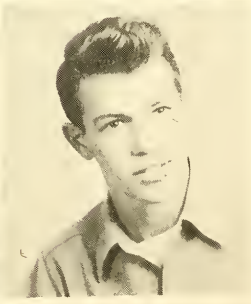

DICKSON, ELSIE
President Junior Historians, '47, Treasurer, '46, Member, '45; Glee Club, '45, '46, '47; Melodeers, '46, '47; One-act Plays, '47; Westerner Staff, '47; Operetta Cast, '47; Junior Red Cross, '46.
"A talented girl who does things and does them well."

DOBBINS, DICK
Football: Kittens, '44; Tennis, '45, '46; manager tennis team, '46; Beau CAPC, '46; CAPC First Sergeant, '46.
"Sincere and friendly—he's sure to be a success."

DONALSON, DOROTHY
"Born with dancing feet."

DONATH, ELAINE
"SAHS has truly missed Elaine's mischievous kind of sweetness."

DRAKE, IONE
Pep Squad, '44, '45; Drill Squad, '46, '47; Debate, '45, '46, '47; Masque and Gavel, '46, '47; Debate Club, '45, '46, '47; Footlighters, '46, '47; GAA, '45, '46; T & I Co-op Club Reporter, '46; Homemaking Club, '44, '45; National Poetry Contest Winner, '45, '46.
"Poise, glamour, and talent describe Ione."

DURDEN, CHARLES
Kittens, '45, '46; Track, '45, '46, '47.
"A wonderful pal—ask anyone."

DURHAM, GENE
Tennis, '46.
"A gentleman who has a lot of fun."

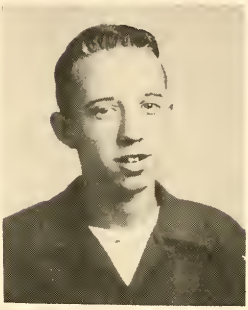

DYKES, BIRDIE
Tennis, '45, '46; National Honor Society, '46; GAA, '45, '46, '47; Spanish Club, '46, '47.
"A 'double A' girl in every respect."

EARLS, BILL
Tennis manager, '46, '47; Spanish Club, '45, '46, '47.
"A gay-hearted and friendly fellow."

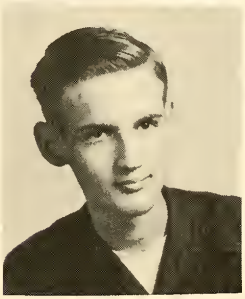

EISENBACH, GLADYS
Glee Club, '45, '46, '47; Spanish Club, '46, '47.
"Beautiful eyes for a beautiful girl."

ELLIS, ROBERT
Football, '44, '45, '46; "A" Association, '44, '45, '46.
"'Ellis' wrapped himself up in football and came out on top."

EMCH, JEAN
Pep Squad, '44; Drill Squad, '45, '46; Homemaking Club, '45, '47.
"Just a sweet tempered, lovable girl not soon to be forgotten."

FINDLATER, FRANCES
Girls' Bowling League, '47; Pep Squad, '44, '46; Secretary Senior Class, '47; Reporter Junior Class, '46; Spanish Club, '44, vice-president, '45, '46; Scribblers president, '46, '47; Archery, '46, '47; National Honor Society reporter, '46; Campus Corral, '46, '47; Westerner, '46, Art Editor, '47; Best Citizen, '47; Junior Prom committee, '46; Quill and Scroll.
"Frances has an answer for anyone, everyone, and everything—quiet, yet very much appreciated."

FOSTER, ERNESTINE
Homemaking Club, 44; Orchestra, '44, '45, '46.
"To her willingness she adds enthusiasm."

FOWLER, PATRICIA
Pep Squad, '44, '45; D. E. Club.
"Her pleasing personality accounts for her host of friends."

FRAKER, WALTER
Football: Kittens, '45, Bobcats, '45, '46; Basketball: Bobcats, '46; Track, '46; "A" Association, '46, '47.
"Bashful hero of the Bobcat fans."

FREEMAN, MARYE DELL
Pep Squad, '44, '45; Scribblers, '45, '46, '47.
"Quiet and refined with a mind of her own."

FRY, EVA LOUISE
Declamation, '45, '46; Homemaking Club, '46, '47.
"Attractive, lively, and interesting—that's Eva."

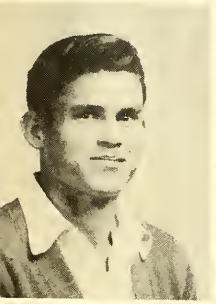

GAMBRELL, THOMAS
"A cute newcomer to SAHS."

GANDY, EVELYN JEAN
Pep Squad, '44, '45, '46; Future Homemakers, '45, '46; Scribblers, '46, '47; D. E. Club, '46, '47.
"It's nice to be natural if you're naturally nice."

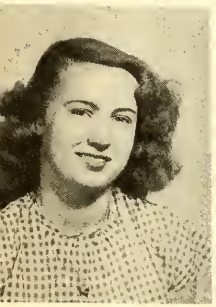

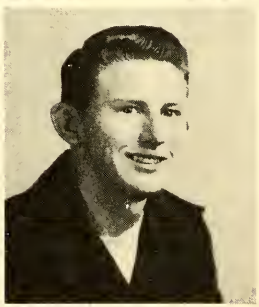

GARDNER, BETTY
Pep Squad, '44; Drill Squad, '45, '46; Number sense contest, '47; Spanish Club, '45, '46; National Honor Society, '46.
"One who deserves well need not another praise."

GASTON, HIGDON
Football, '45, '46; Track, '45; Baseball, '47; Slide Rule, '45, '47.
"You'll never find a finer boy no matter where you look."

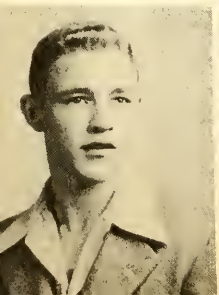

GEORGE, CARL
Band, '44, '45; F.F.A., '44, '45, '46, '47.
"There's no one like Carl—that's why we like him."

GEORGE, DOT
Pep Squad, '44; Drill Squad, '45; Debate, '46; Spanish Club, '44; CAPC, '45, '46; Debate, '46; T & I Club, '46, '47; T & I Sweetheart, '46; T & I secretary, '47.
"Charm and sophistication."

GIBBS, GERALDINE
Pep Squad, '44; Drill Squad, '45, '46; GAA, '44, '45, '46; Homemaking Club, '46, Reporter; GAA Historian, '45.
"Lovely, lovable, and lady-like."

GILL, BILL
Football: Kittens, '44; Bobcats, '46; Bowling, '46, '47; assistant manager Kittens, '45; F.F.A., '44, '45; "A" Association, '46; Song Leader F.F.A., '44, '45; Sergeant-at-arms of "A" Association, '46, '47; vice-president of Sophomore class, '44.
"Happy-go-lucky and ready for a good time."

GODDARD, JOYCE
Pep Squad, '45; F.H.A., '45, '46; President of F.H.A., '45, Area Officer of F.H.A. Texas Association, '45, '46.
"She works and smiles so gaily."

GOLDMAN, ARMOND
Bowling, '46, '47; Captain of Bowling team, '46, '47; Band, '45, '46, '47; Orchestra, '44, '45, '46, '47; All-State Orchestra, '45, '46, '47; Rodeo Band, '45, '46, '47; Pit Orchestra, '45, '46, '47; Junior Historians, '44, '45; Euclidean Circle, '45, '46, '47.
"'Chick' is ready, willing, and able to do anything asked of him."

GOODMAN, FRANCES
"Her eyes sparkle like the diamond on her hand."

GOSSETT, PATSY
Tennis, '46, '47; CAPC, '46; CAPC Sweetheart, '46; Scribblers, '47.
"Her true nature is happiness."

GRAY, TOMMIE
Football: Kittens, '45, Bobcats, '46; Basketball: Kittens, '45, Bobcats, '46.
"That peppy little Bobcat who really kept pitching."

GREGG, BOBBY
Track, '45; Baseball, '45, '46, '47; Band, '44, '45, '46; Rodeo Band, '46, '47; Continental Band, '46; Senior Banquet committee, '47.
"The grandest sort of boy!"

GREER, GRACE
Glee Club, '45.
"Was there ever a sweeter girl?"

GRISSOM, JOHNNY
"Small in stature; great in character and personality."

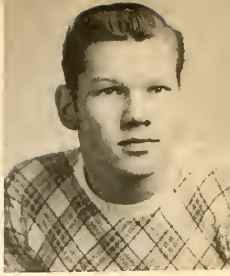
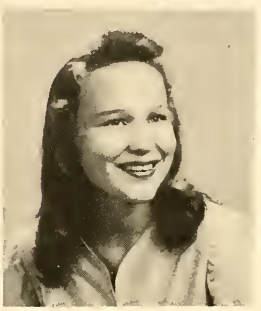

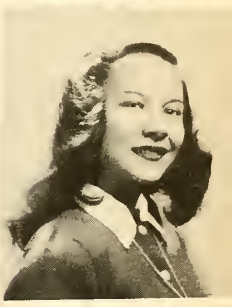
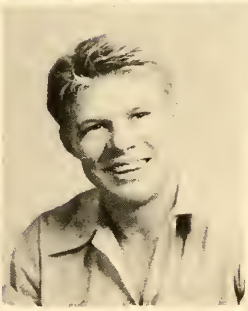

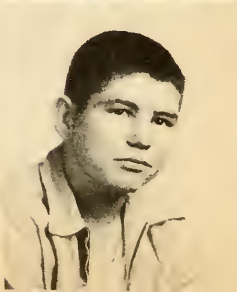

GROOMS, GERALDINE
Pep Squad, '44; Drill Squad, '45.
"Cute things come in little packages."

GROSECLOSE, SHIRLEY
Tennis, '44, '45, '46; Pep Squad, '44; Drill Squad, '45, '46; Spanish Club, '45; Euclidean Circle, '46.
"A Senior whose very presence suggests sweetness and fun."

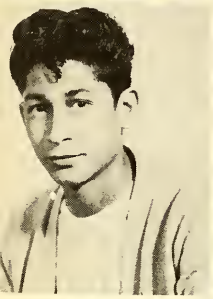

GUERRERO, ESAU
"This boy has plenty on the ball."

GUILLEN, AZENETH
Glee Club, '44, '45, '46; first place in Talent Tryouts, Piano, '46; Spanish Club, '45.
"Her talents at the piano are unlimited."

GUTHRIE, HENRY (BUB)
"What is life without 'Bub' to add bright spots?"

HAGELSTEIN, RICHARD
Track, '45; Baseball, '45; Band, '44, '45, '46; Orchestra, '45; Continental Band, '45, '46; Pit Orchestra, '45; Rodeo Band, '44, '45, '46; All-State Band, '45.
"A bass player with lots of personality."

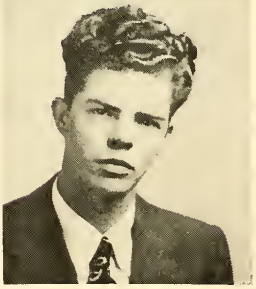

HAILE, NADINE
Homemaking Club, '45, '46, '47.
"Beautiful and poised."

HALEY, ELDRED
Euclidean Circle, '46, '47.
"As unpredictable as the weather."

HANNUM, DAVID
"With his winning ways David will go far."

HARALSON, JIMMIE
Kittens, '44, '45; Bobcats, '45, '46, '47; F.F.A., '44, '45, '46, '47; "A" Association, '45, '46, '47, vice-president, '46.
"To Jimmie is dedicated this little rhyme, He's a Bobcat we'll remember 'til the end of time."

HART, LA JEAN
"Her eyes are always laughing."

HARVEY, WANDA
"Her treasurers are her friends."

HASTY, BURLENE
"Her smile speaks louder than words."

HAWLEY, MARY AGNES
Pep Squad, '46; Glee Club, '45; F.H.A., '46, '47; Treasurer of F.H.A., '46; Reporter of F.H.A., '47.
"Through silence, Mary Agnes has attained heights never reached by many chattering females."

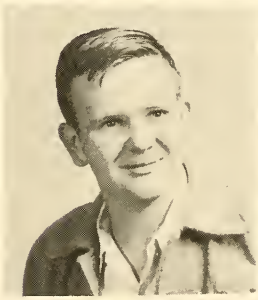

HAYS, JOE RAY
Kittens, '45, '46; Track, '46; CAPC, '47; Junior Historians, '46.
"This football letterman will go far on the gridiron."

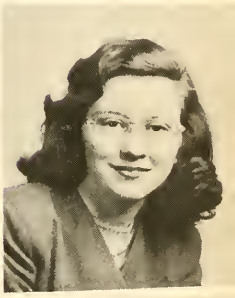

HAYS, MARY LOUISE
Glee Club, '45, '46, '47; Melodeers, '46, '47; Junior Historians, '45; F.H.A., '45, '46, '47; first prize homemaking contest, '44; second prize state contest, '45.
"With her many talents, Mary Louise should go far."

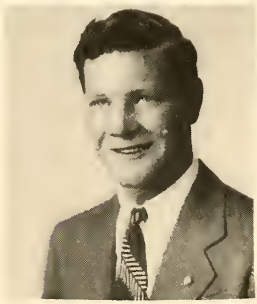

HEADRICK, HAROLD
"Where sports are concerned, he leads the way."

HENSON, RUTH
Pep Squad, '44.
"Her reserved manner makes every task seem worthwhile."

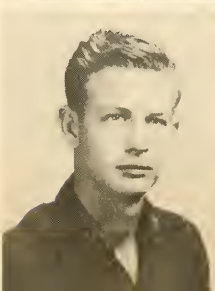

HERMAN, MAX
"While Max doesn't take like seriously, he gets a lot out of it—FUN!"

HERRIN, MABEL LEE
Pep Squad, '44, '45; Glee Club, '44, '45; Melodeers, '45; Footlighters, '44, '45; CAPC, '45, '46; T & I, '46, '47.
"Dark brown eyes that twinkle with merriment."

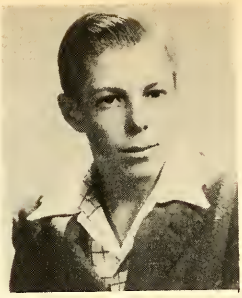

HESSE, JACK
Spanish Club, '45, '46.
"A good natured fellow who's never angry."

HIRT, DANIEL
F.F.A., '45, '46, president, '46, '47; Junior Rotarian, '46; awarded Future Farmer degree in '46.
"This future farmer will find a great future in farming."

HOBAUGH, JOANNE
Girls' Bowling, '44, '45; Pep Squad, '44, '45; Drill Squad, '46, '47; Debate, '45; Scribblers, '44, '45.
"She keeps in form with her worries over affairs of the heart."

HOELSCHER, ERNESTINE
Declamation, Homemaking, '45.
"A sure thing."

HOEFS, RICHARD
"Tall and terrific, this newcomer."

HOLLIS, PAT
"Likable and lovable and always ready for fun."

HOLLOWAY, LOU ANN
Pep Squad, '45, '46; Drill Squad, '46, '47; Latin Club, '44, '45, '46, vice-president, '44, '45.
"A good natured person with a brilliant mind and a brilliant smile."

HOWELL, JAMES
T & I, '44, '45, '46, '47, president, '46, treasurer, '47; Future Farmers, '43, '44.
"With so much ambition he's bound to succeed."

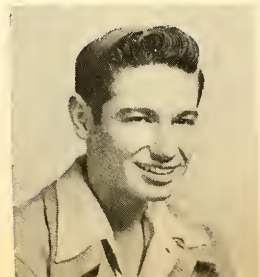

HOYT, CLYDE
Kittens, '44, '45; Bobcat manager, '46, '47; "A" Association, '46, '47.
"He keeps us sitting on the edge of suspense!"

HUGHES, ROBERT
"He speaks like a genius—seldom but surely."

HUMPHREY, JOHNNY
Kittens, '44, '45; Track, '45, '46.
"His ever-ready smile and soft green eyes have caused many a feminine heart to flutter."

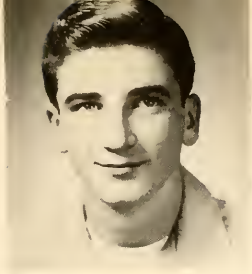

HURN, MARY KATHERINE
Pep Squad, '44; Drill Squad, '45, '46; Glee Club, '45, '46; One-act Play, '46.
"Hers is a smile that makes you happy."

JACKSON, BETTIE
Pep Squad, '44, '45.
"Gentle and shy but there's mischief in her eye."

JACOBS, DORIS
"Her attractive qualities are innumerable."

JANSEN, EDDYE LOIS
Orchestra, '43, '44, '45, '46, '47; Pit Orchestra, '46, '47; Latin Club, '45, '46, '47; Latin Club treasurer, '46; Concert Souvenir Staff, '47.
"Good natured and friendly, this orchestra member will go far."

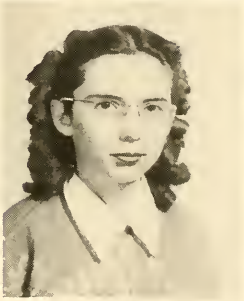

JETT, GENE
Bobcats, '46; Bowling, '46, '47; Euclidean Circle, '45, '46; "A" Association, '46, '47.
"A great big heart and a great big smile."

JOHNSON, BOBBIE LEE
Bobcat manager, '46, '47; "A" Association, '45, '46, '47.
"Sincere, friendly, truly likable."

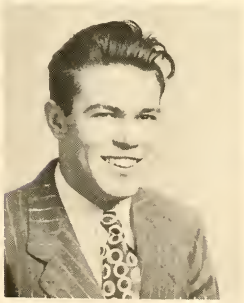

JOHNSON, FRANCES
"A pretty name for a pretty girl."

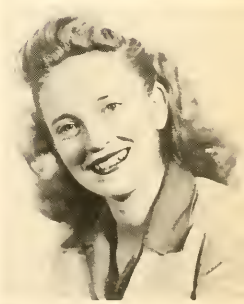

JOHNSON, JOE ED
Band, '45, '46, '47; All-State Orchestra, '47; Euclidean Circle, '47.
"That gentlemanly trombone player."

JOHNSON, MINERVA
Girls' bowling, '47; Pep Squad, '44; Drill Squad, '45, '46; Latin Club, '44, '45, '46, Parliamentarian, '44, '45; vice-president Scribblers Club, '46; president Scribblers Club, '47; Archery Club, '46, '47.
"Where Minerva is, there is also laughter."

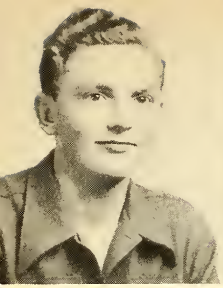

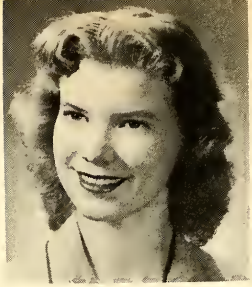

JOHNSON, WILLIS
CAPC president, '46; Spanish Club, '45, '46.
"Our choice of an A-1 gentleman."

JOHNSTON, LAURA
F.H.A., '44, '45; T & I, '46, '47.
"A future homemaker."

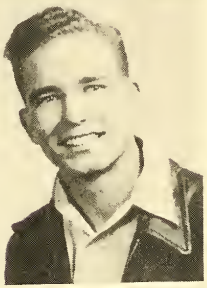

JONES, ANNE BESS
Girls' bowling, '44, '45; Pep Squad, '44, '45; Drill Squad, '45, '46, '47; secretary and treasurer Scribblers Club, '47.
"Small, still, and strikingly beautiful."

JONES, DWAIN
"A really grand guy who's both friendly and sincere."

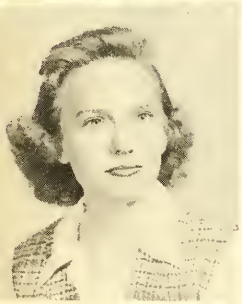

JOPLIN, BERNICE
Tennis, '46; Pep Squad, '44; Drill Squad, '45, '46; GAA, '44, '45, treasurer, '46; Homemaking Club, '46.
"Her talents and charms are too numerous to count."

KAASE, SARAH JEAN
Pep Squad, '44, '45; Debate, '47; One-act Play, '46; Senior play, '47; F.H.A., '44, '45; Social Chairman, '46, '47.
"Steady in working, smiling, and having fun."

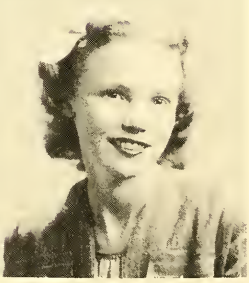

KALAITZES, JOHNNY
"A gentleman—polite and reserved."

KAUHS, LEOTA
"Beautiful red hair plus a beautiful smile."

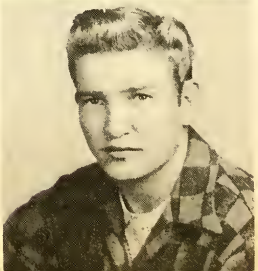

KEATING, PATSY ANN
Pep Squad, '44; Drill Squad, '45, '46; alternate Cheer Leader, '44; Cheer Leader, '45, '46; Declamation, '46; F.H.A., '44, '45; Spanish Club, '45, '46; Euclidean Circle, '46, '47; National Honor Society, '46; Student Council, '44, '45, '46; Junior Prom Duchess, '45; Junior Prom committee, '45.
"A pep leader who's lovely to look at."

KILGORE, GENE
"This "Kilroy' didn't have to leave a note saying he'd been here."

KILGORE, JARVIS
Extemporaneous speaking, '47; CAPC, '46, '47; Senior play, '47.
"We'll long remember this 'Cowboy from Brooklyn'."

KING, LAWRENCE
Football: Kittens, '44, Bobcats, '45; Basketball: Kittens, '45, Bobcats, '46; Track, '45; Baseball, '45; Kitten Football Co-captain, '44; Declamation, '44.
"His bits of humor have brightened our classes."

KINSEY, MARY
CAPC, '45.
"What's better than one sweet Kinsey?"

KINSEY, MILDRED
CAPC, '45.
" . . . . . two sweet Kinseys!"

KLIMZAK, ELIZABETH
"Tall and beautiful."

KNEPSHIELD, PATRICIA
Pep Squad, '45; Latin Club, '44, '45, '46; reporter, '44, '45; Ready Writers, '45, '46.
"Golden hair, golden mind and personality."

KOUVELIS, CHRIS
Tennis, '45, '46.
"Our shy, handsome tennis player."

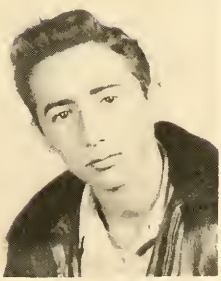

KOUVELIS, JOHNNY
D. E. Club, '44, '45, '46.
"Tall, dark and 'you-know-what'."

LAMAR, MARY JEANNE
Tennis, '46; Extemporaneous Speech, '46; One-act Plays, '44; CAPC, '46, '47; Footlighters, '44, '45, '47; Ready Writers, '45, '46; T & I Co-op, '46; Campus Corral Staff, '45.
"She succeeds where others fail."

LANDON, CHARLES
CAPC, '44, '45, '46; First Aid Club, '46; Junior Historians, '44.
"A big wide grin that will always win."

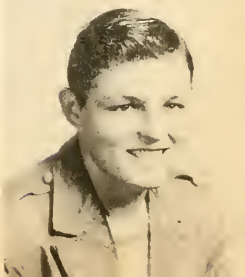

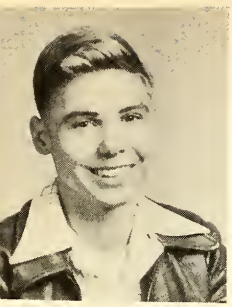

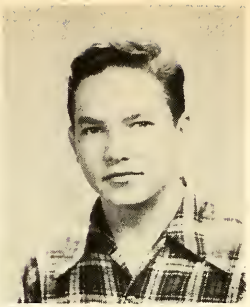

LANKFORD, L. K.
F.F.A., '44, '45, '46.
"Muy simpatico!—In other words: He's swell."

LASSEN, PAUL
Track, '47; Band, '44, '45, '46; Rodeo Band, '47; All-State Band, '46; Orchestra, '46; All-State Orchestra, '47; Junior Historians, '45; Euclidean Circle, '46.
"'Fritzie' is one trombonist that will long be remembered."

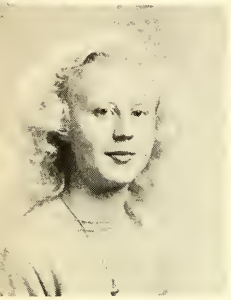

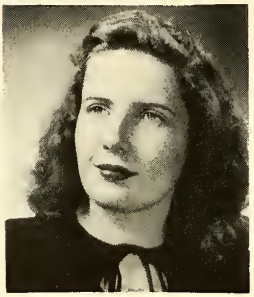

LATSON, BILLIE JEAN
Scribblers Club, '45; Future Homemakers, '46.
"That beautiful blonde with such a friendly nature."

LAWSHAE, MARION
Spanish Club, '44, '45; GAA, '46.
"Her talents are not limited to art."

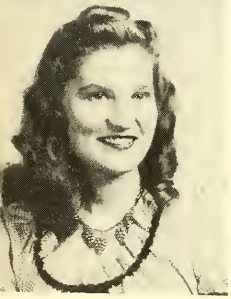

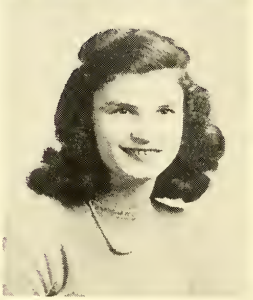

LEFLER, MARY LOU
Glee Club, '44, '45, '46; Melodeers, '44, '45, '46.
"She bears the coveted title—MRS."

LITTLE, BILLIE JEAN
"She chose the domestic life for her career."

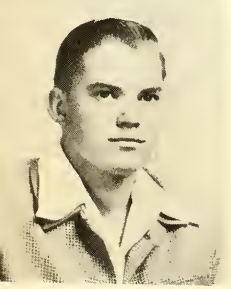

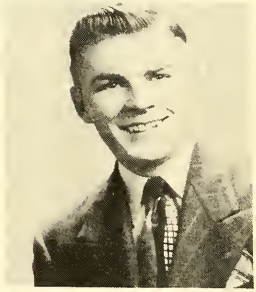

LOCK, MONROE
"Just one swell guy—to anyone and everyone."

LOLLAR, JIMMY
D. E. Club, secretary, '46; Delegate to State D. E. convention.
"Quiet and modest but there's something mysterious about him."

LOSSING, LOIS
Pep Squad, '45; Future Homemakers, '45, '46; President, '47.
"There's something about Lois that's just naturally attractive."

LOUNSBURY, WARD
Senior Play, '47; First Aid Club, '47.
"Tall, dark and a man of distinction."

LUBY, JANE
Pep Squad, '46; Scribblers, '47; Campus Corral Staff, '47; Westerner Business Staff, '47.
"There's an undefinable charm possessed by Jane alone."

LYNN, BASCOM
Lettered as Kitten football manager, '46; Slide Rule Club, '47.
"The perfect jester."

McKINNEY, BOB
"His life has been taken over but he doesn't seem to mind."

McKINNEY, LANNY
Football: Kittens, '44, Bobcats, '45, '46; Basketball: Kittens, '45, Bobcats, '46; Track, '45, '46, '47; Boys' Bowling League, '47; "A" Association, '46, '47.
"Cupid couldn't hit this handsome athlete with a machine gun."

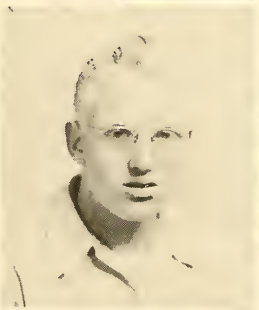

McNEIL, O. J.
Band, '44, '45, '46.
"As loyal to his friends as to the Bobcat Band."

McSHAN, ANNA
Pep Squad, '47; Scribblers, '47; Campus Corral Staff, '47.
"Sweet, lovely, and oh, so demure."

MARTIN, CHARLOTTE
Girls' Bowling League, '45; Glee Club, '45, '46, '47; Melodeers, '46, '47; Junior Historians, '46, '47.
"As sincere as she is good."

MARTIN, LORA LEE
Pep Squad, '46; Drill Squad, '47.
"A lovable bubble of sunshine and happiness."

MARTINETS, JOHNNY
Glee Club, '44, '45; T & I, '46, '47.
"Here's to Johnny, tried and true!"

MATNEY, ELLA ANN
Bowling, '47; Pep Squad, '45; Drill Squad, '46, '47; One-act play, '46; Senior Play, '47; Spanish Club, '45; Euclidean Circle, '46, Footlighters, '47, reporter; alternate Cheer Leader, '46, '47; Junior Prom Duchess, '46; Junior Prom committee, '45.
" A grand personality describes this lovely blonde."

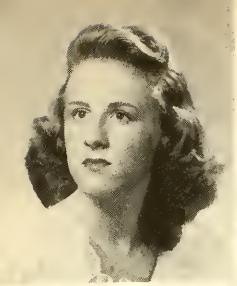

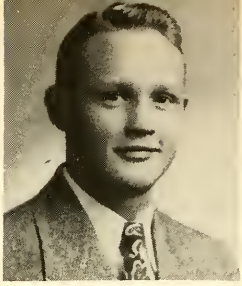

MAYER, JEAN
Bowling; Pep Squad, '45; Drill Squad, '46, '47; Euclidean Circle, '46, '47; tumbler for Senior Banquet, '45; Junior Prom committee, '46; home room representative, '47.
"A vivacious example of charm."

MAYO, STEPHEN L. (BUDDY)
Bobcats, '46; Track, '46; CAPC, '46; "A" Association, '46, '47.
"Patsy is the heroine of his story."

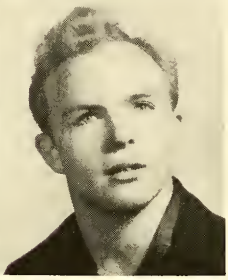

MEACHAM, JUANITA
"She's loads of fun anywhere, but especially in a chemistry lab."

MEE, EDDIE
Kittens, '44, Bobcats, '45, '46; track, '47; baseball, '46; "A" Association, '47; V.A. Club, '44, '45, '46; F.F.A. Award of Merit, '46; vice-president "A" Association, '46.
"An all American Boy—that's Eddie."

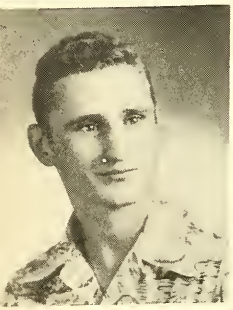

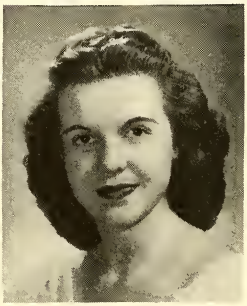

MIKA, WELDON
Glee Club, '47; Kittens, '45, Bobcats, '46; V. A. Club, '44, '45, '46, '47; Watchdog, '46.
"Weldon doesn't say much, but he has a 'hi' for everybody."

MILES, LOU
Pep Squad, '44; Drill Squad, '45; Spanish Club, '45; Line-up salesman, '45, '46; Campus Corral Staff, '46, '47.
"Lighthearted, gay, and quite easy to look at."

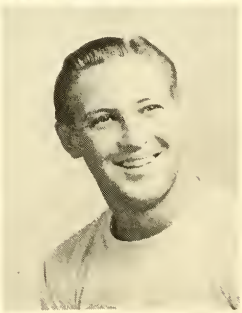

MILLER, FLORENCE
Glee Club, '46.
"If only more could possess her quality of friendliness."

MINICA, ROBERT
Kittens, '45; Bobcats, '47; Kittens, basketball, '46, '47; Track, '46, '47; Baseball, '46; "A" Association, '47; Boxing, '47.
"The boy with THE build!"

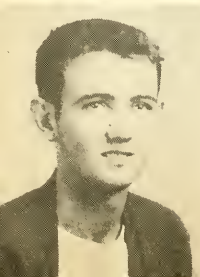

MODGLING, DOUGLAS WAYNE
"That so tall Bobcat who shines in both tennis and basketball."

MOORE, WILDA
Homemaking Club, '47; Distributive Education, '46, '47.
"A combination of sincerity and sweetness."

MORGASON, EDITH
Pep Squad, '44; Drill Squad, '45, '46; One-act Play, '46; Footlighters, '47; GAA, '45, '46, '47.
"Talent and personality galore."

MOTL, CALVIN
"He makes friends easily and keeps them."

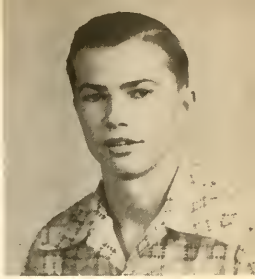

NEWSOME, ONEITA
Glee Club, '45, '46, '47; Melodeers, '47; Homemaking Club, '46.
"And those lovely blonde curls are natural, too."

NIX, JIMMY
Kittens, '44, '45; CAPC, '46.
"Plenty of ideas and ambition."

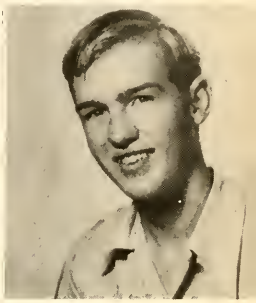

NOWELL, JO-JO
Pep Squad, '45; Drill Squad, '46, '47; Spanish Club, secretary, '45; Euclidean Circle, '46, '47; Junior Prom committee, '45.
"That happy laughter is just a symbol of the lovable personality possessed by Jo-Jo."

NOWLIN, JOE
"A teacher's ideal student, a student's ideal boy."

O'HARA, PATSY
Tennis, '44, '45, '46; Pep Squad, '46; GAA, '44, '45, '46; Campus Corral Staff, '46, '47; Westerner, '47; Ready Writers, '46; Quill and Scroll, '47.
"Her friendly personality and helpful manner will not soon be forgotten."

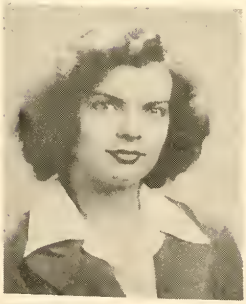

PANKEY, MARGARET
Tennis, '45, '46, '47; Future Homemakers, '45, '46, '47.
"Oh, so charming!"

PAPOUTSAS, RITA
National Honor Society, secretary, '46; Campus Corral Staff, typist, '47; first place interscholastic district typing meet, '46; Spanish Club, '46; Scribblers, '47.
"With brains, friendliness, and sincerity, Rita is bound to succeed."

PARISH, RALPH
CAPC, '45, '46, '47; F.F.A., '46; Tumblers Club, '45.
"He's always ready with an answer—and it's usually right."

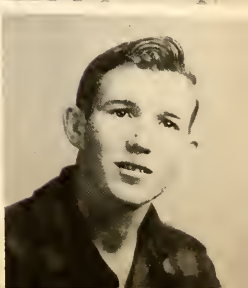

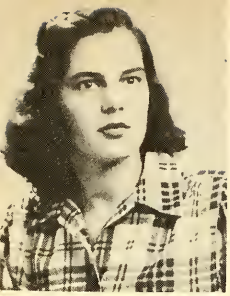

PARSLEY, BARBARA
Pep Squad, '44, '45; Drill Squad, '46; Glee Club, '45, '46; Homemaking Club, '44, '45, '46.
"There is nothing so typical of a Texan as a smile—Barbara is typical."

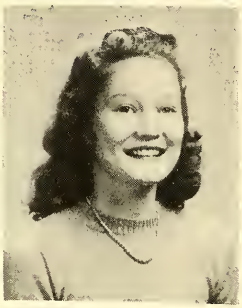

PATTS, CONNIE
Orchestra, '46, president, '47; Pit Orchestra, '47; Concert Souvenir, '46, Editor, '47; Ready Writers, '45, '46; Debate, '47; Debate Club, president, '47; National Forensic Debaters League, '47; Senior Play Advertising manager, '47; Latin Club, '45, '46; Scribblers Club, '46, '47; Campus Corral Staff, '47; Westerner Staff, '47; National Honor Society, '46; Quill and Scroll, '47; Junior Prom committee, '46; Footlighters, '47.
"A very capable, talented senior who's always hard at work."

PAYNE, GEAN
Glee Club, '46; Melodeers, '46; Archery Club, '46.
"A cute smile that lights up an equally cute face."

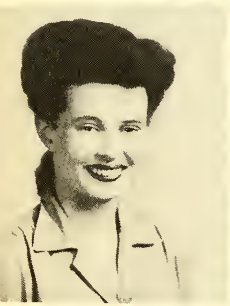
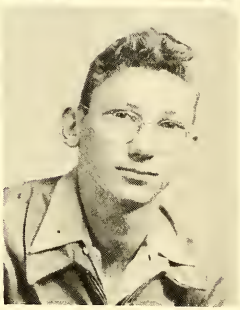

PEARSE, EMMA GENE
Orchestra, '45, '46; National Honor Society, '46.
"Sweet and attractive."

PEARSON, JOAN
Glee Club, '47.
"Short and sweet, that's Joan."

PEISER, JAMES
F.F.A., '44; Certificate of Merit, '45.
"Just an All-round guy."

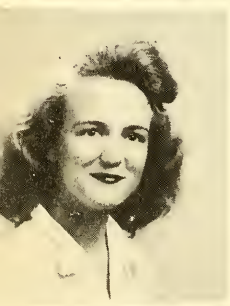
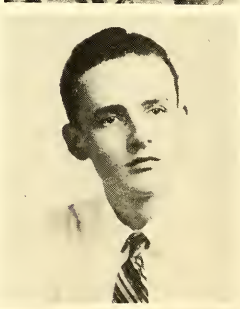

PETTY, DOROTHY
"A wonderful person to be with."

PFLANZ, EDWARD
D. E. Club, '46, '47.
"He's a typical, dignified senior."

PHELPS, ALLAN
Orchestra, '44, '45, '46; Pit Orchestra, '46; Declamation, '46; CAPC, '45, '46; D. E. Club, '46, '47; Reporter, '46.
"A Red-head who believes in having fun."

PINSON, MARY
Pep Squad, '44.
"A person of worth."

Polunsky, Robert
Bowling League, '46, '47; Band, '44, '45, '46; Orchestra, '45, '46; Euclidean Circle, '45, '46, '47; Rodeo Band, '45, '46, '47; Pit Orchestra, '46; Junior Rotarian, '47; First chair All-State Band, '46, '47; Division II Tri-state contest, '46.
"His quiet manners have won him friends and the admiration of all."

Pope, Sue
"Sue possesses sunshiny friendliness and an ever-ready wit."

Porter, Barbara
Future Homemakers, '45, '47; Pep Squad, '45; Drill Squad, '46; Junior Historians, '44; Latin Club, '45, '46.
"A precious girl like Barbara is a treasure."

Powell, Jimmy
Kittens, '44, '45, '46; Basketball, '45, '46; Track, '45, '46; Spanish Club, '44, '45, '46.
"A clever boy with a winning way."

Powers, Nancy
Pep Squad, '44; Drill Squad, '45, '46; Spanish Club, '45; Homemakers Club, '46; Junior Prom committee, '45.
"Her happy nature is infectious."

Prater, G. H.
Band, '44, '45, '46; Declamation, '46; Senior Play, '47; Junior Historians, '46; Rodeo Band, '44, '45, '46; Campus Corral, '45.
"Found—a REAL hero for the Senior Play."

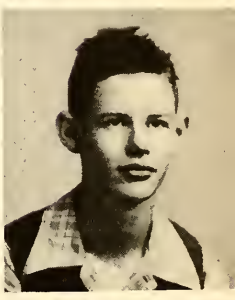

Price, Billy
Kitten basketball, '45; F.F.A., '45, '46.
"SAHS will lose a big 'Prize' when Bill graduates."

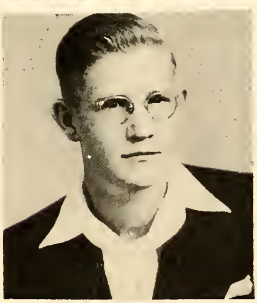

Proffitt, Marceta
"Her beautiful black hair frames a face that's equally as beautiful."

Ray, Dorothy
Pep Squad, '44; Drill Squad, '45, '46; Glee Club, '44, '45, '46; Melodeers, '46; Declamation, '46.
"Dainty charm and a golden voice besides."

Reagan, La Verne
Debate Club, '45, '46; T & I Co-op Club, '46, '47; CAPC, '46, '47.
"A welcome addition to our class is this darling blonde."

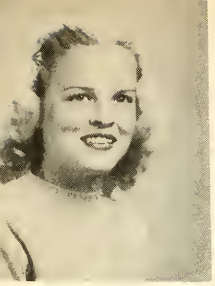

REYNOLDS, LA VERNE
Glee Club, '47; Debate, '47; Homemaking Club, '47.
"The very personification of charm and sweetness."

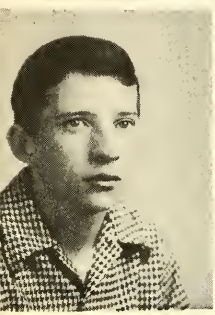

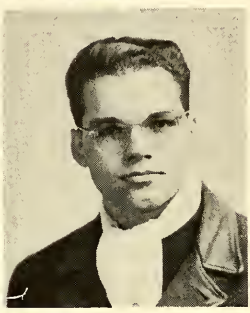

REID, VIRGINIA
D. E. Club, '46, '47; Scribblers, '46, '47; D. E. treasurer, '47; Social Chairman, '46.
"A mischievous smile and a gay word for all."

RICE, FERMAN
Kittens, '45, '46; Basketball manager, '45, '46; Band, '44; Extemporaneous Speech, '45; CAPC, '46; "A" Association, '46.
"Not shy as some believe—his personality really shines."

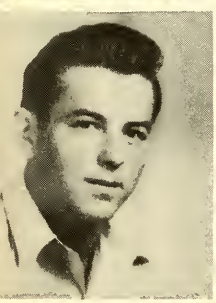

RIDDLE, BILL
"We'll long remember this distinguished gentleman of the Senior Play."

ROBERTS, BRIAN
Bobcats, '45, '46; Euclidean Circle, '45; "A" Association, '46.
"A football playing 'Casanova'."

ROTTON, GRAHAM
Kittens, '44; Bobcats, '45, '46; Track, '45, '46, '47; "A" Association, '45, '46; CAPC, '44, '45, '46.
"Another heart-breaker of the gridiron."

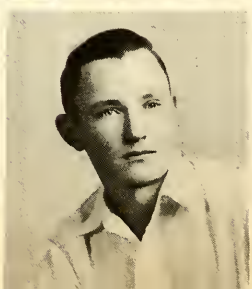

RUDICIL, JEAN
Tennis, '44, '45; Track, '44, '45; Baseball, '44, '45, '46; Bowling League, '46, '47; Pep Squad, '44, '45; Declamation, '46, '47; Extemporaneous Speech, '46, '47; GAA, '45, '46, '47; Safety Education Club president, '47.
"The sweetest kind of beauty."

RUSSELL, ANN
Glee Club, '46; CAPC Sweetheart, '47.
"A charming combination of glamour and sophistication."

RUSSELL, WILMA
Bowling League, '46, '47; Orchestra, '44, '45, '46; CAPC, '44, '45, '46.
"Wilma can be either quiet or gay—just name the occasion."

RYCHLICK, LOUIS
V. E. Club, '46.
"Words like 'swell, grand, and fine' describe this boy."

SAMPLER, PHIL
Band, '45.
"Phil's favorite color is 'Brown' it seems."

SAYLORS, ELLEN
Drill Squad, '44, '45, '46; Cheer Leader, '44, '45, '46; Head Leader, '46; Declamation, '47; Senior Play, '47; treasurer of Senior class, '46; Spanish Club, '44, president, '45; Scribblers, '46; National Honor Society, '46; Junior Prom Duchess, '46; Student Council, '44, '45, secretary, '46; Corral Staff, '46; Business manager, Westerner, '46; Basketball Sweetheart, '46.
"Brains, popularity, beauty, personality —but you know Ellen!"

SCHILLER, MAXINE
Bowling, '45; Homemaking Club, '44; D. E. Club, '46, '47.
"Quiet, but successful at anything she undertakes."

SCHUCH, MARY LOUISE
Girls' Track, '46; Pep Squad, '44; Drill Squad, '45, '46; Glee Club, '44, '45; Homemaking Club, '45, '46.
"Though small she may be, worth is not measured in inches and feet."

SCOTT, BOBBY
Tennis, '45, '46; Band, '44, '45, '46; Drum Major, '46; Continental Band, '46; Rodeo Band, '44, '45, '46; Directrix Euclidean Circle, '46; Student Council president, '46; Junior Rotarian, '46.
"Our grand drum-major who will always take the honors."

SELLERS, DONNA
Pep Squad, '44; Orchestra, '44, '45, '46; Pit Orchestra, '44, '45; Declamation, '45, '46; alternate in Interscholastic League contest, '45; One-act Play, '46; Senior play, '47; CAPC, '44, '45, '46; Archery Club, '46.
"Capable and always willing to help."

SESSUMS, BOBBY
Football: Kittens, '45, '46; Bobcats, '46; Track, '45, '46; V. A. Club, '46; Merit Certificate and Watch Dog V.A.
"Take the fun out of life and Bobby won't be there."

SEWARD, JUNE
Homemaking Club, '46, '47; GAA, '45, '46, '47.
"What is so rare as a girl like June."

SHIELD, DOLORES
Tennis, '45; Pep Squad, '44; Line-up salesman, '44, '45, '46; secretary-treasurer Sophomore class, '44; Spanish Club, '44; Euclidean Circle, '45; Ellipsograph, '46; National Honor Society, '45; assistant editor Westerner, '47; Campus Corral Staff, '46; co-editor Westerner, '46; Junior Prom Duchess, '45; Junior Prom committee, '45.
"We'll always remember you, Dolores, for your charming ways, your lovable manner, and your ability to get things done."

SHIELDS, HAROLD
Football: Kittens, '45, '46; Bobcats, '46; Basketball: Kittens, '46; Track, '45, '46, '47; Bowling, '46; "A" Association, '45, '46, '47; Boxing, '47.
"Not so shy as he seems to be!"

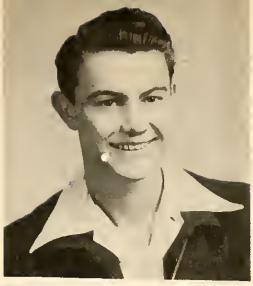

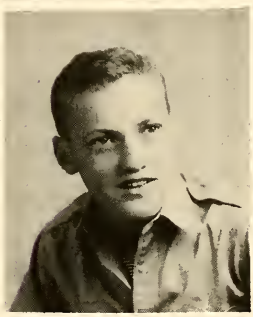

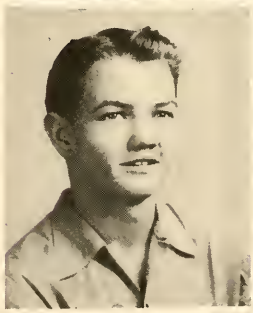

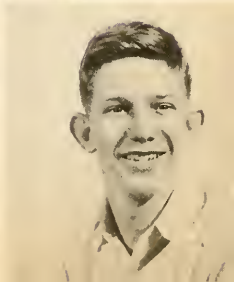

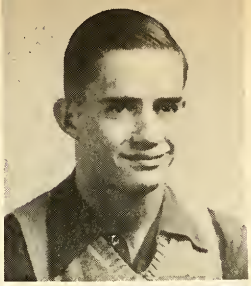

SHUFFIELD, GENE
"You can depend on Gene for anything worthwhile."

SHURLEY, JERRY
Spanish Club, '45, '46.
"A truly grand boy in anyone's language."

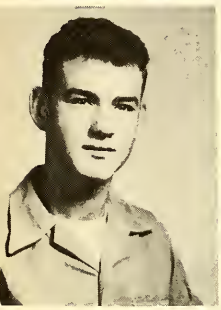

SISK, BILLY
Football, '47.
"We've never known him to love a girl—but the girls have certainly loved him!"

SLOAN, CHARLOTTE
"Though new to SAHS we've come to love her charming personality."

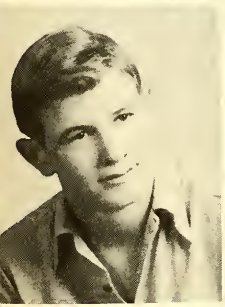

SMITH, BRITTON
Football: Kittens, '44, '45; Bobcats, '46; Track, '46; Kittens co-captain, '45; reporter Senior class, '46; "A" Association president, '47; Boxing District Champion, '47.
"Britton is a real Bobcat in every way—and we'll always remember him for it."

SMITH, JEAN
Pep Squad, '44; Drill Squad, '45, '46; Ready Writers, '44, '45; Campus Corral, '46; Scribblers, '46; Euclidean Circle, '45; Latin Club, '44; National Honor Society, '46; Westerner Staff, '46; Co-Editor, '47; Insurance contest, 3rd place, '45; Senior Play committee, '47.
"How could Jean do other than succeed with her combination of talent and a grand personality."

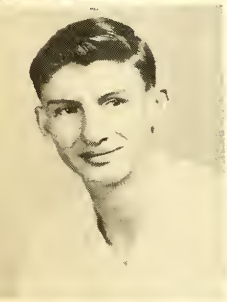

SMITH, JESSE
"He has made his mark on high school and it cannot be erased by time."

SMITH, MARY LOUISE
Pep Squad, '44; Drill Squad, '45, '46; Glee Club, '45, '46, '47.
"Mary Louise's fun-loving sweetness is truly infectious."

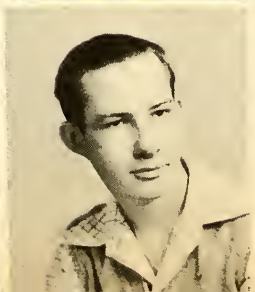

SMITH, OLLIE RAY
"Ollie Ray concentrates on the serious side of life."

SOMMERVILLE, LUTHER
T & I Co-op, '45, '46, vice-president, '46.
"His personality makes the way for a grand guy."

SPEED, GRANT
Basketball: Kittens, '45, '46; Bobcats, '46, '47; Band, '44; F.F.A., '44, '45, '46; F.F.A. Certificate of Merit.
"Grant takes nothing 'for granted'."

STANFORD, STELLA MAE
Pep Squad, '45, '46; GAA, '44, '45, '46.
"Sweetness and a lovable disposition describe Stella Mae."

STARKEY, DOROTHY
CAPC, '45, '46. . .
"Her friendly smile is unequaled."

STEFKA, MERLE
"Eyes that shine and a personality that does likewise."

STEVENS, BILLIE MERLE
Drill Squad, '45, '46.
"Here's to one friendly girl—she'll always find happiness."

STEWART, LUCILLE
Glee Club, '44, '45; Archery, '46; Bowling League, '46, '47.
"With her poise and beauty she may someday be a model."

STOVALL, ZENOBA
Homemaking Club, '46.
"A girl who's beauty is not skin deep."

TAYLOR, ANNA LOU
"You've heard of skin like peaches and cream—she has it."

TEAGARDEN, NORMA JEAN
Glee Club, '44, '45, '46; Social Chairman D. E. Club; CAPC, '44, '45, '46.
"One of those fortunate few with beautiful, naturally curly hair."

TEMPLETON, PHILLIP
Football: Kittens, '44; Bobcats, '45, '46; Basketball, '46, '47; "A" Association ,'46, '47; F.F.A. Song Leader, '45, '46.
"Our Senior Bobcat who did his part in making our basketball 'five' successful."

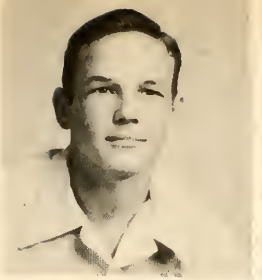

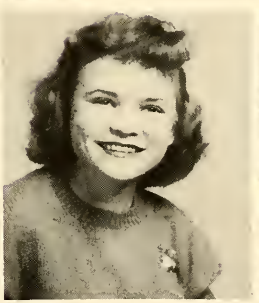

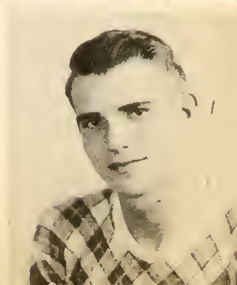

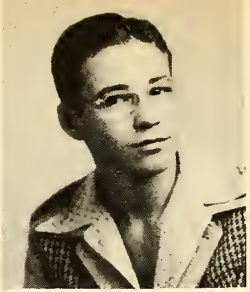

THOMAS, ELSIE
"An everlasting sweet nature."

THOMAS, JOE
Kitten football manager, '45; Bobcats, '46.
"This swell fellow has no amorous chains around his heart!"

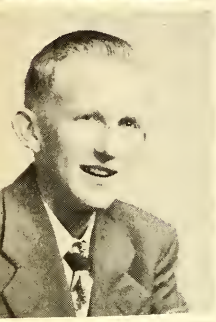

THORNE, JASPER
Band, '44, '45, '46; Rodeo Band, '44, '45, '46; All-State Band, '45, '46; Junior Historians, '45; Euclidean Circle, '46.
"Our tall good natured band president."

THURMAN, ANNA LEE
Pep Squad, '44; Drill Squad, '45, '46; Spanish Club, '45, '46; Junior Prom committee, '46.
"We'll always remember 'Lee'—her fun loving ways, her ability to have a good time, her well-known laughter in the halls of SAHS."

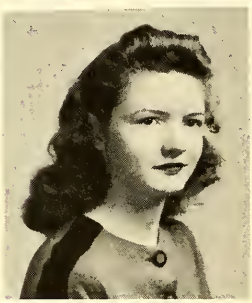

TITSWORTH, CHARLES
Band, '44, '45, '46; Rodeo Band, '44, '45, '46; Orchestra, '44, '45, '46; Pit Orchestra, '44, '45, '46; Continental Band, '45, '46; Euclidean Circle, '45, '46; CAPC, '45, '46; Concert Master of All-State Band, '45; 1st Division National Contest in Oklahoma U., '46; 3rd Place National Music School Michigan, '47; Senior play stage crew, '47; Declamation, '47.
"Few are clever enough to recognize the mischief they do."

TOUCHSTONE, DOROTHY
Pep Squad, '45, '46; Glee Club.
"Her charms are many—her faults are few."

TOWRY, BILLIE JEAN
Glee Club, '44, '45, '46; Melodeers, '44, '45, '46; Glee Club accompanist, '44, '45, '46; Drill Squad, '45, '46; Pep Squad, '44.
"Lovely music by a lovely musician."

TRAMMEL, NETTIE
Future Homemakers of America, '46.
"Her charms and friends just can't be counted."

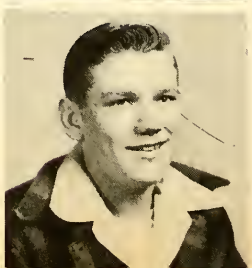

TRAMMEL, PEGGY
Pep Squad, '44, '45; Latin Club, '45, '46.
"This cute miss mixes fun with study."

TUCKER, CECIL
Track, '47; Bowling, '46; CAPC, '44, '45, '46.
"Happy-go-lucky and fun loving is Cecil."

Turn, La Vaughn
Band, '44, '45, '46; Orchestra, '45, '46; Pit Orchestra, '44, '45, '46; Rodeo Band, '44, '45, '46.
"One of our favorite Band boys!"

Underwood, Lawrence
Senior Play, '47; CAPC '46; Euclidean Cirlce, '45; Spanish Club, '44.
"As romantic and western as the very west itself."

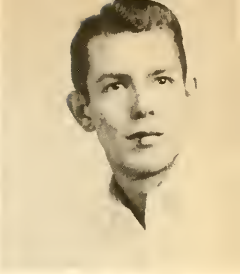

Untermeyer, Herbert
Football: Kittens, '45, '46 participated; F.F.A., '44, '45, '46; vice-president, '46; Future Farmer degree, '46.
"His outstanding trait is his ability to make friends."

Van Court, Richard
Football: Kittens, '44, '45 participated; F.F.A., '45, reporter, '44, '46, Parliamentarian, '47; Intermural Basketball, '46.
"A terrifically wonderful boy."

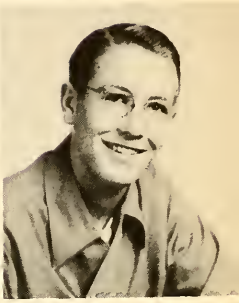

Vaughan, Jack
Band, '44; F.F.A., '44, '45, '46.
"That boy with the perpetually friendly grin.

Velez, Margaret
"She makes her friendships lasting."

Vick, Billy
"A swell guy in every sense of the word."

Vogel, Bobbie
Bluebonnet Belles Relay, '46; American High School Bowling Congress, '46; Declamation, '46; GAA, '46; vice-president Junior Historians, '46; reporter Safety Council, '47.
"Friendly, energetic, and a true sport."

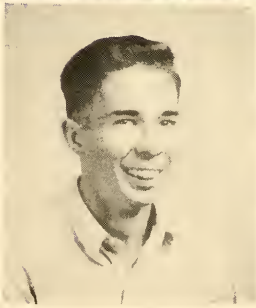

Wallace, Elva
Pep Squad, '45, '46; secretary-treasurer Orchestra, '46, '47; Glee Club, '45; Pit Orchestra, '47; Concert Souvenir Staff, '46; Debate, '47; Senior Play, '47; Spanish Club, '45; Euclidean Circle, '46; National Honor Society, '46; Campus Corral, '47; Typing Meet, '46; Westerner Staff, '47; Footlighters, '47.
"Regardless of what she does, this capable senior does it right."

Watson, Billie Ruth
Westerner Art Staff, '46; Campus Corral Staff, '46.
"A beautiful girl with an artistic soul."

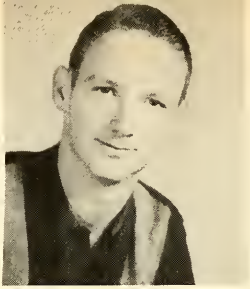

WEATHERFORD, BILLIE RUTH
Pep Squad, '44; Glee Club, '46; Declamation, '46; Homemaking Club, '44, '45.
"Lovely wavy hair and eyes for only one!"

WEBB, JACK
Basketball: Bobcats, '46; Glee Club, '44, '45, '46; Extemporaneous Speech, '46; One-act Plays, '44.
"One of SAHS's most versatile boys."

WHITE, PAULINE
CAPC, '44, '45, '46; Orchestra, '46; Pep Squad, '44; CAPC secretary-treasurer, '47.
"Quiet and demure with a smile that wins friends."

WILLIAMS, ILA FAYE
Glee Club, '46; Melodeers, '46.
"There is a certain 'Payne' in her life."

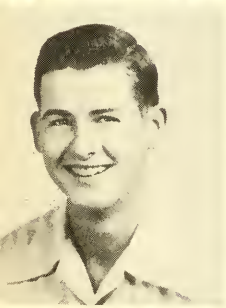

WILLIAMS, KEENE
President Senior class, '46; vice-directrix Euclidean Circle, '46; Student Council, '46.
"Our grand class president—he has proven his capability over and over."

WILLIAMS, LYAL
Band, '44, '45, '46; Orchestra, '46; Rodeo Band, '44, '45; Pit Orchestra, '46; stage manager Senior play, '47; Latin Club, '44; Scribblers, '45, '46; Westerner, '47; Campus Corral, '46; All-State Band, '47; Concert Souvenir Staff, '45, '46; Operetta, '47.
"A smiling boy who's ready to help everyone."

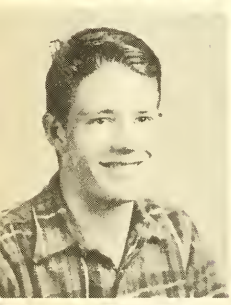

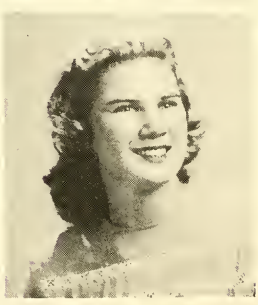

WILLIAMS, MONTE
"One of those lucky people who are happy and smart too."

WILLIAMSON, IMOGENE
T & I Co-op Club, '46.
"One of our sweetest Seniors with that quiet efficiency about her."

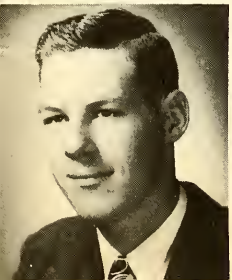

WILLS, HAL
Football: Kittens, '44, Bobcats, '45, '46; Bowling League, '46; class president, '44, '45; National Honor Society, '45; "A" Association, '46; reporter of "A" Association, '46; Student Council, '44, '45.
"A student, an athlete, a gentleman—in other words, he's tops."

WILLS, HUBERT
Football: Bobcats, '45, '46—captain; manager basketball team, '45; president "A" Association, '45; Euclidean Circle, '45; CAPC, '44, '45; most valuable Bobcat, '46.
"One of the best—in football as well as everything else."

WINSTEAD, NANCY
Pep Squad, '44; Drill Squad, '45, '46; Debate, '46; Spanish Club, '45, '46; Campus Corral Staff, '46.
"Her ways are precious and so is she."

WITHERS, ALICE
Pep Squad, '45; Drill Squad, '46; Junior Historian, '46.
"A happy-go-lucky red head with a spicy wit."

WOMACK, BILL
Band, '44, '45, '46; Pit Orchestra, '46; All-State Orchestra, '47; Band secretary-treasurer, '45, vice-president, '46; Spanish Club, '44; Junior Historians, '45; Euclidean Circle, '46; president National Honor Society, '46; Junior Rotarian, '47.
"With his brains, personality and quiet ways, he's bound to take all the honors."

WOOD, DUANE
Basketball: Kittens, '46; Baseball, '46; Band, '44, '45, '46; Band reporter, '45, '46.
"Wood that all could be as true a friend as he."

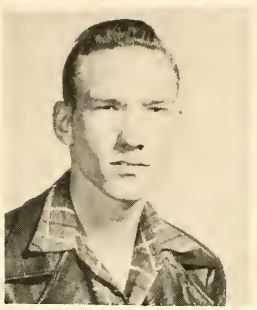

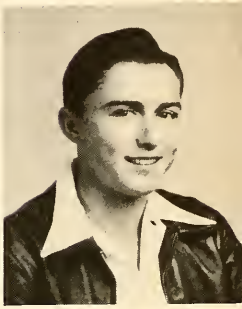

WOOTEN, DORIS
Pep Squad, '44; Homemaking Club, '44, '45.
"Carefree Doris will always succeed in having a good time."

WOOTEN, DOROTHY
Girls' Track, '45; Bowling, '46; Declamation, '45, '46; Extemporaneous Speech, '46; One-act Play, '46; GAA, '45, '46.
"An entertaining and attractive girl."

YOUNG, DORINE
Texas Historians, '46.
"Sensible, friendly and sweet."

YOUNG, IRENE
"A lovable personality and a lovely girl."

YOUNG, JACK
Football, '44, Bobcats, '45, '46; F.F.A., '44, '45, '46.
"A strong heart for sports; a weak heart for girls."

YOUNG, MILTON
Basketball: Kittens, '45; Track, '45, '46.
"A smart boy who's eternally a gentleman."

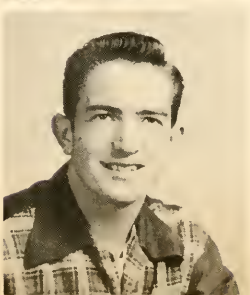

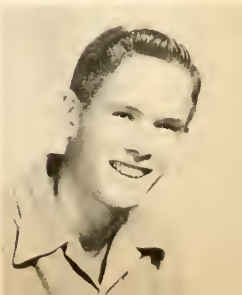

Zak, Pauline
Pep Squad, '44; Homemaking Club, '46.
"Pauline is admired by all for her sincere and lovable ways."

Todd, Mrs. George
Senior Sponsor

Juniors

Junior Class Officers

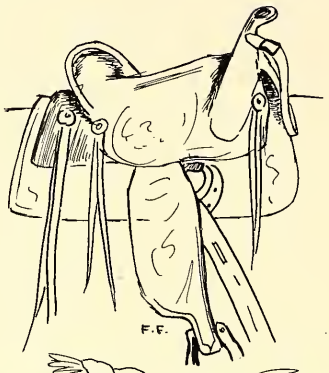

Dee Averyt
Secretary-Treasurer

Donald Patton
Reporter

Marolyn Powell
Vice-President

Clifford Jett
President

Abbott, Billy

Adams, Bobbie Joyce

Adams, Ruthelle

Alford, John

Allen, Nancy

Archer, Joy

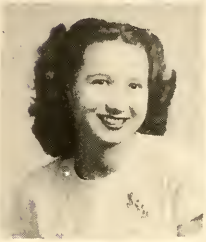

Ash, Anne

Ash, Dorothy

Ashley, Doris Jean

Atkinson, Edith

Austin, Bob

Averyt, Dee

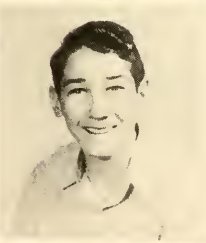

Baker, Bobby

Baker, Sara

Barger, Jerrold

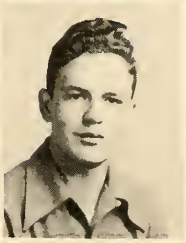
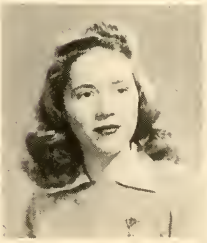

Barker, Bill

Barnes, Wanda

Barron, Clyde

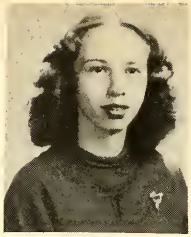
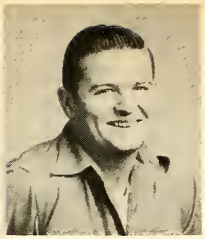

Barth, Patty Jean

Barton, Betty

Bean, Joe

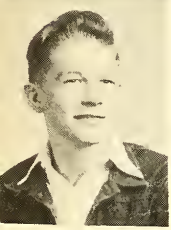
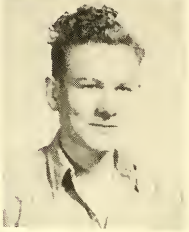
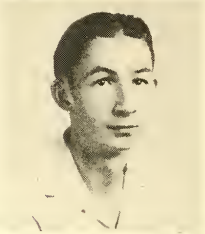

Beard, Billy

Bearfield, John Allen

Beck, Maurice

Berger, Lucille

Berger, Virginia

Berry, Ernestine

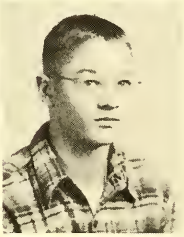
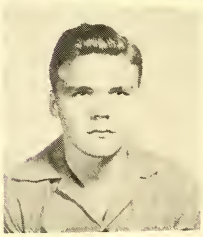

Biggs, Rudolph

Blackwood, Bill

Bludworth, Charles

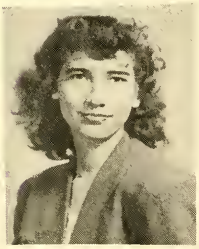

Bolding, Anne

Bollinger, Betty

Boone, Elouise

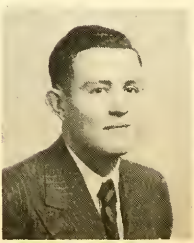
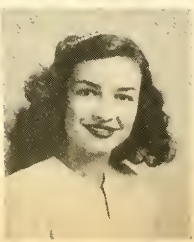

Boykin, Robbie

Brashear, Denzil

Briggs, Mary

Briggs, Charles

Brockman, Earl

Broome, Barbara

Brown, Claude

Brown, Mackie

Bryant, Jack

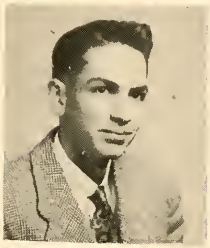

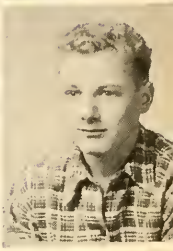

Brymer, Maxine

Burk, Ruby Jo

Byrd, Norma Jo

Cade, Angelina

Callan, Biddy

Capshaw, Bobby

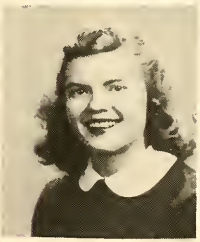

Carmona, Margaret

Carpenter, Ernestine

Carter, Wanda June

Cartwright, Frances

Chandler, Alta Louise

Chriesman, Jo

Clark, Mildred

Coghill, Sadie

Conerly, Maryo

Cook, Bobbie

Cook, June

Cope, Lloyd

Crochet, Larry

Cryer, Loydean

Cunningham, Leroy

Daniels, Dorothy

Darst, Rilla

Dodson, Barbara

Duke, Eugene

Edwards, Dawn

Edwards, Horace

Edwards, Wanda

Elmore, Mary

Emerson, Evelyn

Estep, Jerry

Faver, Patsy Jean

Filleman, Barbara

Fitzhugh, Sammy

Fowler, L. A.

Franklin, Betty

Goerdel, Mildred

Gandy, Louise

Gandy, Loys

Garner, Dorothy

Garrett, Charles

Gauntt, Dixie

Gibson, Pat

Glass, Frank

Glass, Peggy

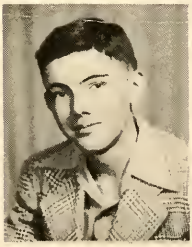

Glenn, Gloria

Godwin, Billie Tom

Gooding, Betty

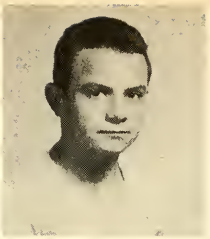

Goodwin, Wilma

Gotcher, Nolan

Green, Carl

Green, Sam

Green, Billijean

Grupe, G. J.

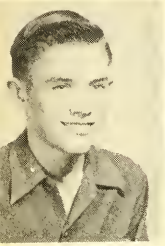
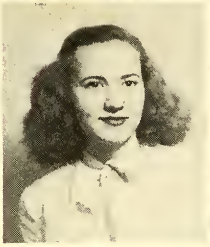
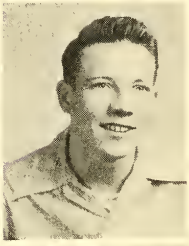

Harshaw, Charles

Harvey, Norma

Harvey, Richard

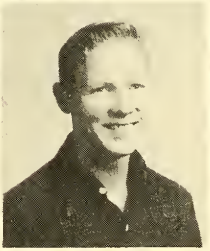
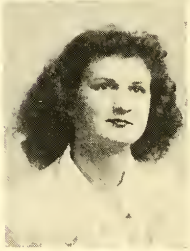

Howell, Willa Dean

Hasty, Jimmy

Hatley, Erlene

Herbert, Margie

Hersberg, Colleen

Hilton, Buddy

Hodges, Gwynelle

Holdeman, Nell

Holloway, Mary Frances

Hooker, Richard

Hoskins, Connie

Houston, John

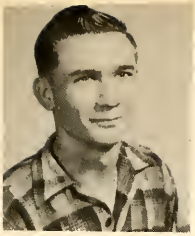

Howell, Betty

Hudson, Nevelyn

Humphrey, Ferrell

Hutto, Pat

Isbell, Wayne

James, Betty

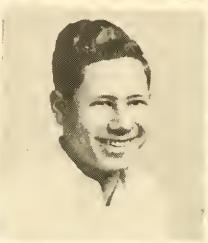

James, Frances

Jett, Clifford

Johnson, Jo

Johnson, Madeline

Johnson, Mary Katherine

Joiner, C. P.

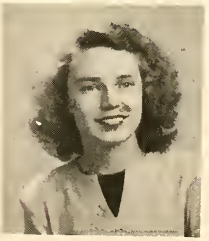
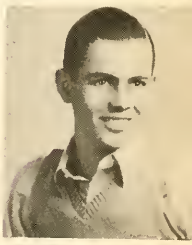

Jones, Helen

Kaase, Charles

Kauhs, Dorothy

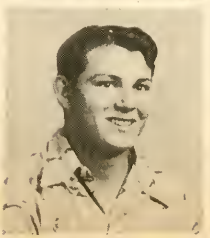

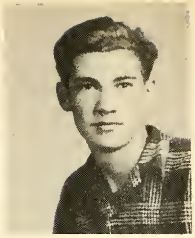

KEAHEY, BOB

KEAHEY, DICK

KEEL, G. R.

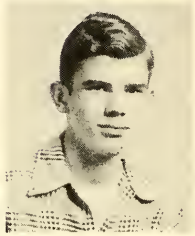

KELLEY, JO ANN

KELLY, LAE UNA

KEMP, JIMMY

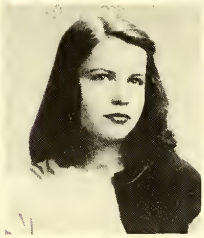
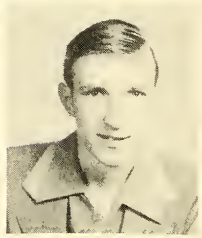

KENDALL, MARION

KENNEDY, GENE

KENNEDY, GLEN

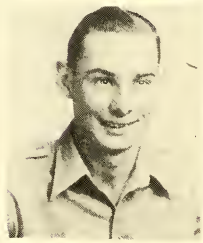
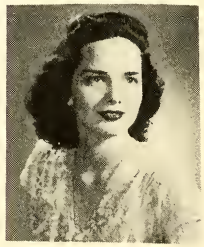

KERLEY, JAMES

KEY, HOLLIS

KEYS, ROBERT ANN

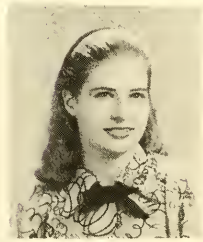
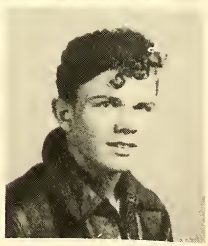

KINCANNON, BILLIE

KUNKEL, JULIA

KUYKENDALL, BILL

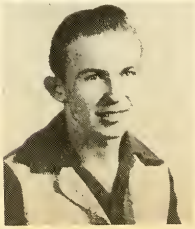

LACY, DOYLE

LANE, DONALD

LANE, DORMAN

Lawson, Bobbie Kay

Lee, James

Lee, Margorie

Lieber, Otis

Little, Imogene

Little, Lewis

Livingston, Carl Glenn

Livingston, Jimmy

Long, Shirley Ann

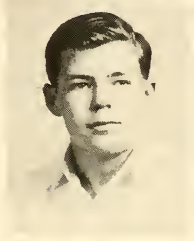

McCleery, Ella

McGowen, Elizabeth

McLaurin, Murdock

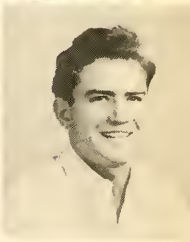

McMillan, Thurman

Manitzas, Francis

Manitzas, Frank

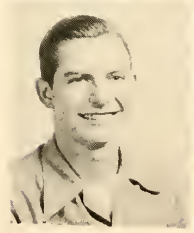

Manley, Mearl

Manning, Lyndall

Marshall, Vaughn

Martin, Roy

Matlock, Gibb

Meadows, Mary Lou

Mee, Abby

Michalopulos, Lorene

Mikeska, Fern

Mikeska, John

Mitchell, Patricia

Modgling, Don

Montgomery, J. B.

Moore, Bill

Moore, Clyde

Moreland, Billie Faye

Moreland, Lockwood Ruth

Morrow, Joe

Motl, Billye Louise

Muckleroy, Betty Jean

Nelson, Jimmy

Nettleton, John

North, Ida Mae

Northcut, Mary Joan

Oglesby, Evelyn

O'Neil, Janet

Patterson, Bill

Patterson, Thelma

Patton, Donald

Patton, Jim

Perry, Joy Marie

Perry, Loyce

Peterson, Glen

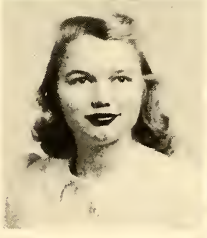

Pierce, Jean

Plymale, Marilyn

Posey, Jo Ann

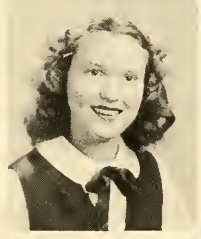

Powell, Joan

Powell, Madolyn

Powell, Marolyn

Prather, Myrtle

Price, Shirley

Price, Sue

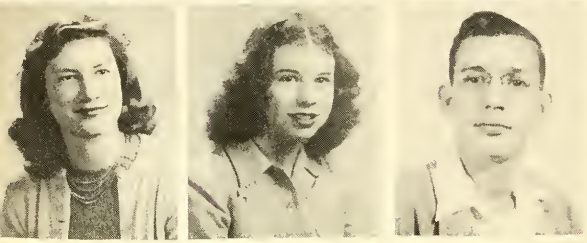

Probandt, Vicky

Probst, June

Proctor, Edgar

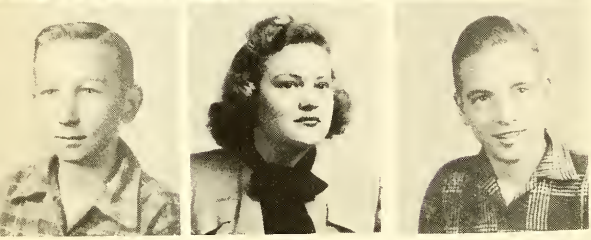

Reader, Duane

Rector, Lura Lee

Reed, John

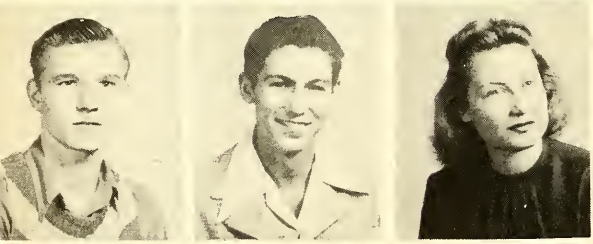

Richardson, Odus

Rickard, Robert

Ripple, Mattie

Roach, Nelson

Rogers, Frances

Rogers, Peggy Ann

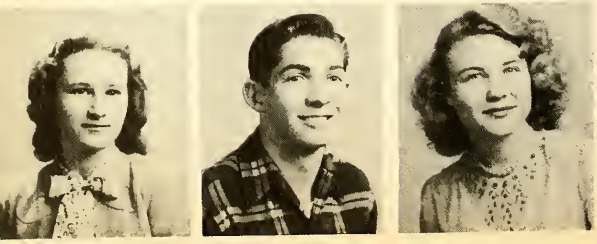

Roles, Ella Louise

Rowan, Robert

Runnels, Billie Jo

RUNNION, ARTHUR

RUTLEGE, HOOTIE

RUTTLE, JACK

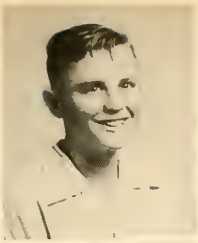

RYALS, JESSILANE

SANCHEZ, BELIA

SANDERFORD, STANLEY

SCHAEFER, WANDA

SCHULKEY, BILL

SCHWERTNER, VIRGINIA

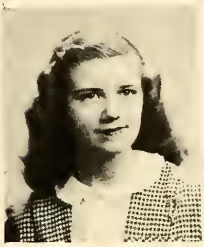

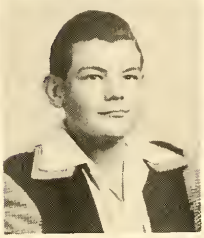

SEGLER, HAROLD

SELF, LUCILLE

SERFACE, BETTY

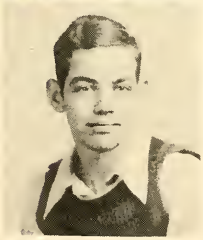

SHAFER, MAURINE

SHAHAN, BOB

SHEFFIELD, RUSHING

SHOOK, BILLY

SILLIMAN, Anne

SILLIMAN, RACHEL

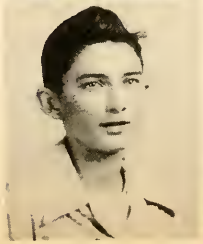

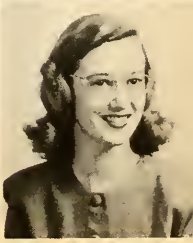

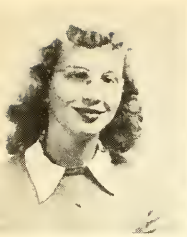
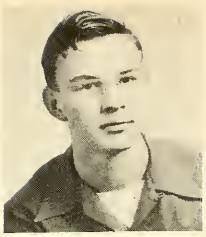

Skaggs, Sunny

Smith, Jack

Smith, Jimmy

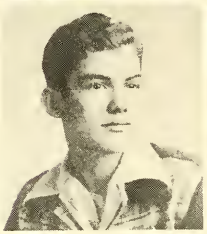

Smith, Louise

Sparks, Duane

Stein, Hazel

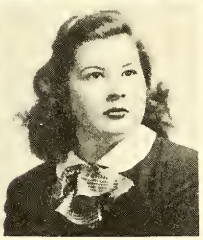
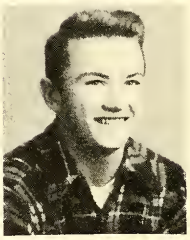

Stein, Jack

Stepp, Patsy

Stewart, Ray

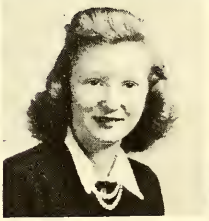
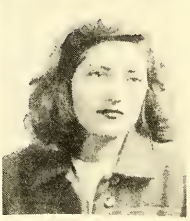

Stewart, Lee Allen

Stewart, Loretta

Strother, Peggy

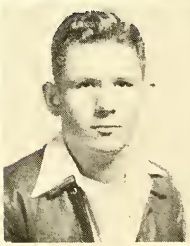

Stubblefield, Jo Ann

Surber, James

Tabor, Marilyn

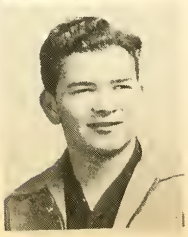

Taff, Donald

Tammen, Bobby Joe

Taylor, Charles

Teagarden, Milton

Teague, Lanelle

Teller, Wolsey

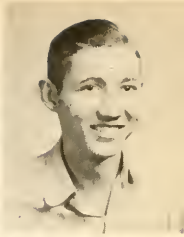

Templeton, Stuart

Teston, Wanda

Tharp, Gloria

Tharp, T. J.

Thompson, Walter

Tidwell, Jack

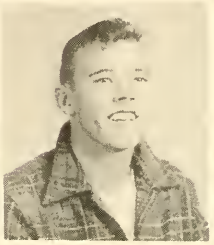

Toles, Nellie

Tumlinson, Kenneth

Tumlinson, Oscar

Turner, Joe Allan

Turner, Otis

Vice, Doris

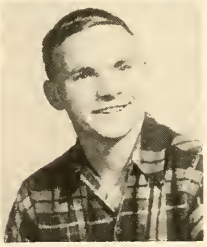

Vickers, Dorothy

Vinson, Ronald

Wahlenmaier, Jane

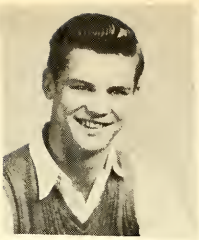

Wallace, Helen

Walsh, Robert

Ward, Dorothy

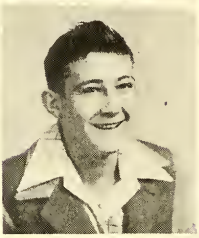

Warren, Ann

Warren, Wayne

Waring, Mary Nell

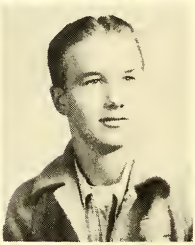

Watkins, Marye

Welsh, Pat

Wells, Don

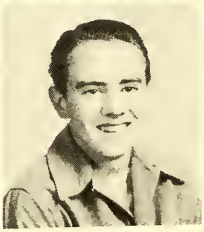

West, Glenna Sue

West, Jo

Whisnand, Dorothy

White, Martha

White, Patsy

Whitley, Dalphine

Wiedenfeld, Victor

Wilbanks, Deloris

Wilbanks, Robert

Wilkinson, Earlene

Williams, Maymegene

Williford, Larry

Willis, Kenneth

Wilson, Doris

Wilson, Helen

Winburn, Charles

Windell, Charles

Wohlford, Jerry

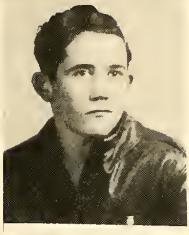

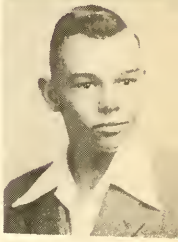

Wood, Elton

Woodard, Jesse

Wright, Joan

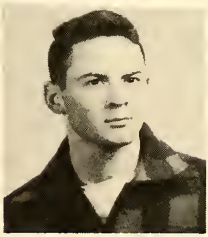

Wright, Joy

Wright, Patricia

Yancy, Herbert

Young, Jeannine

Young, Louise

Yount, Doug

Miss Martha Brown
Sponsor

Sophomores

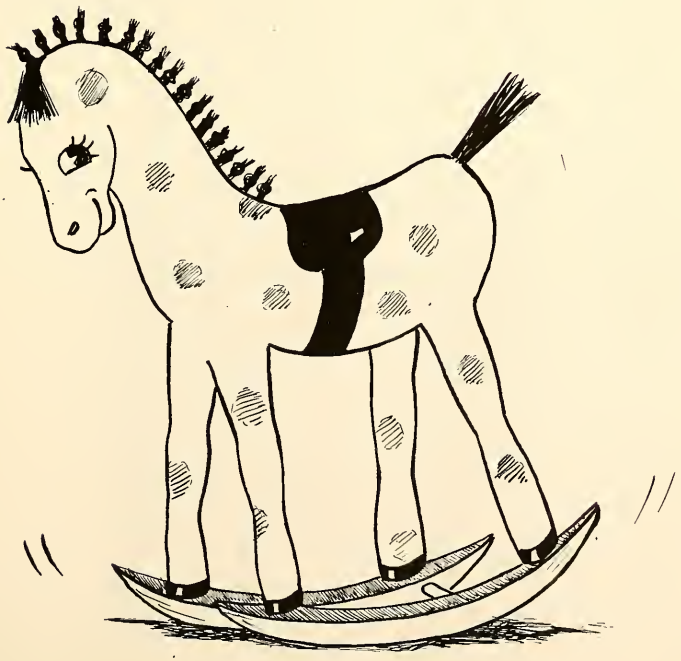

Sophomore Class Officers

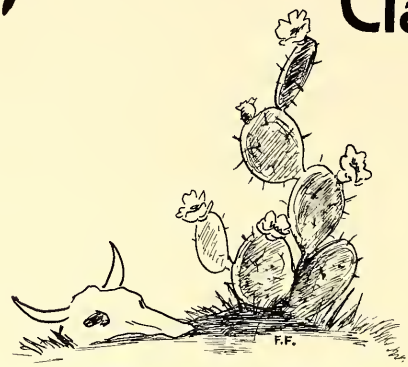

Richard Palmer
Vice-President

Nancy Hardin
Secretary

Joe Guttery
President

Abbott, Glenda

Adams, Claude

Alexander, Joy

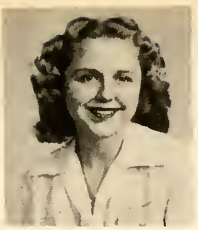

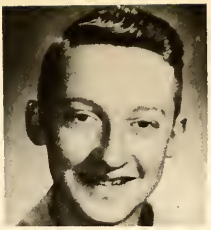

Alexander, Troy

Anderson, Adrian

Arnn, Jimmy

Aycock, Dale

Bahlman, Muriel

Baker, Grady

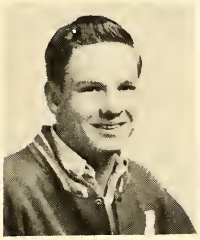

Behrend, Lee Roy

Bell, Barbara

Berry, James

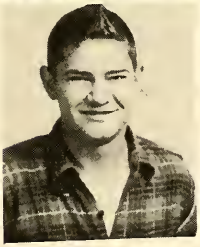

Boothe, Joanne

Bradford, Billie

Bramblett, John Dean

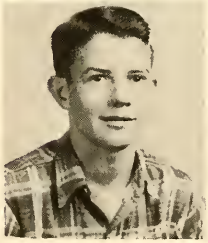

Brown, Etheleen

Brewster, Lee

Brickey, Colleen

Briggs, Judy

Brumley, Bobbie

Buie, Lee

Bunch, Joe

Burroughs, Betty

Butler, Floyd

Butts, Wanda

Carlyle, Howard

Clary, William

Coleman, Kayo

Cooper, Doris

Crockett, Billy

Davis, T. J.

Deans, Bobby

Deaton, Wilford

Derby, R. J.

Dove, Peggy

Edmonson, Ronda

Eisenbeck, Rosa

Englert, Ervin, J.

Etheridge, Joann

Fountain, Patti

Fowler, Bobbye

Fowler, Max

Frazier, Burton Derald

Fulghum, William B.

Gabbert, Bobby

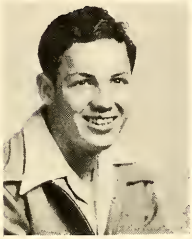
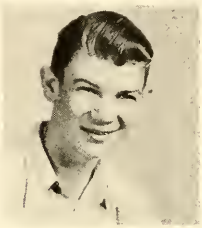

Gilley, Billy

Goldston, Donald

Goode, Harold

Gothard, Kenneth

Gregg, Billy

Guillen, Athalia

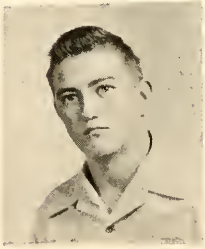

Guttery, Joe

Hardin, Nancy

Harvey, Sammy

Harwell, Marcelle

Hawley, Edwina

Helbert, Aubry

Henry, Bobby Ray

Henry, Floyd

Hess, Margaret

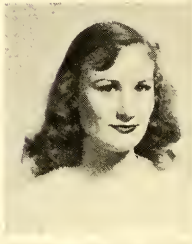

Hodges, Ralph

Hoes, Walter

Hukel, Dixie

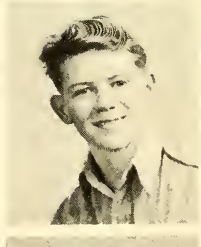

Johnson, Bobby

Johnson, Jack

Jones, Jack

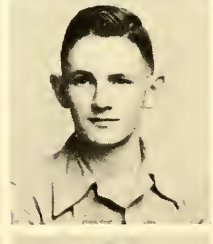

Kettler, Jack

Key, Norman

Kornegay, Lena Mae

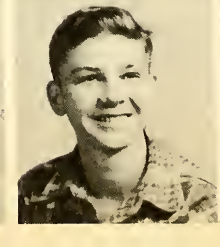

Kozelsky, Anita

Lankford, Don

Littleton, Sue

McGilvray, Jessie

McKenzie, Mary Ellen

McSpaden, Sidney

Manning, Harold

Miley, Betty

Miller, Edward

Miller, John

Millsap, Stanley

Moneyhun, Elwood

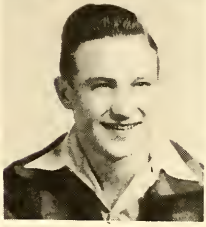

Morgan, Annette

Morris, Ray

Morris, Roy

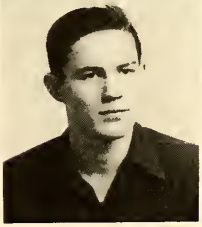

Nix, Jane

Nunn, Mary

Oakley, Ada Marie

Palmer, Richard

Papason, Guinn

Parsley, Joanne

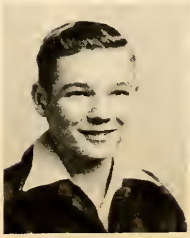

PATE, DON

PAVLICEK, DOROTHY

PEARSE, VIRGINIA

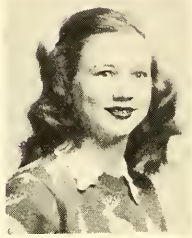

PERRY, BOBBYE

PHILLIPS, MARIAN

POSTOVIT, ROBERTA

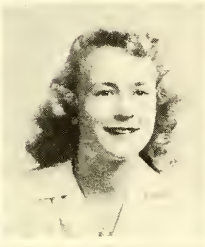

RAY, HAZEL

REECE, GLENDA

RICHARD, ROMA JEAN

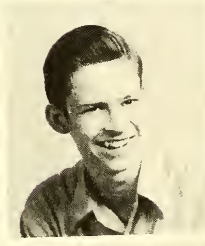
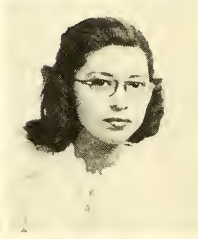

ROACH, JARVIS

ROBERTS, WILLIAM

RODRIQUEZ, ALICIA

ROSSER, JOHNNIE

RUCKER, BENNIE

SALVATO, TOMMY

SANFORD, JIMMY

SHAFER, HENRIETTA

SHEFFIELD, BILLY

Shields, Lewis

Shira, Lenora

Sinclair, Waymon

Smith, Leonard

Socha, Dorothy

Sparks, Billy

Springer, June

Stuard, Benny

Thomason, Jean

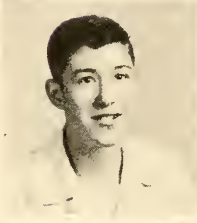

Thomason, Roland

Todd, Bettie

Vick, Calvin

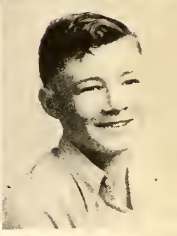

Wachter, Marilyn

Walters, Ethel

Westbrook, Lynn

White, Louise

Williams, Willis

Willmann, Bill

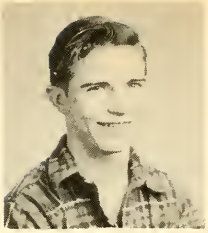

Wilson, Wanda

Wright, Eldon

Wynne, Clark

Young, Don

Mr. E. E. Young
Sponsor

Activities

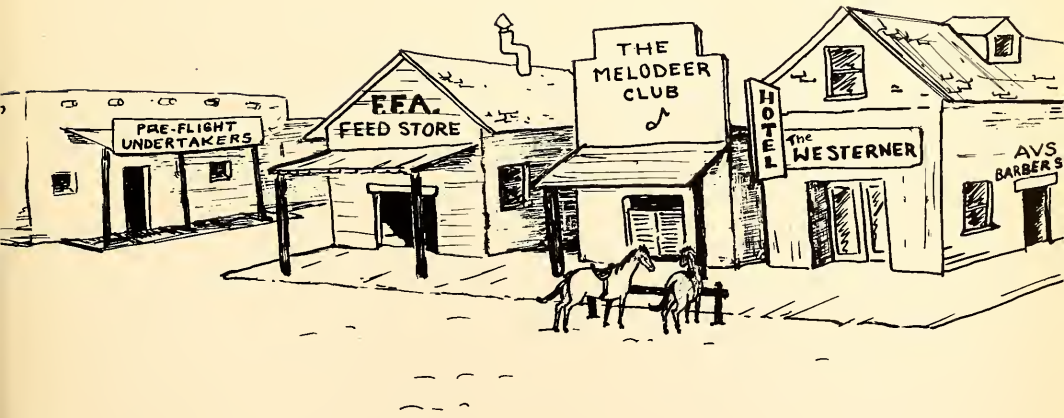
PRE-FLIGHT
UNDERTAKERS
F.F.A.
FEED STORE
THE
MELODEER
CLUB
HOTEL
The WESTERNER
AVS
BARBERS

"A" ASSOCIATION

Officers

President—Britton Smith
Vice-President—Eddie Mee
Secretary-Treasurer—Donald Taff
Sergeant-at-arms—Bill Gill
Sponsors—Joe Hamrick, Claude Wooley and Von Rhea Beane

Members

Bean, Joe
DeBerry, R. G.
Ellis, Robert
Fraker, Walter
Gill, Bill
Goode, Leonard
Haralson, Jimmie
Headrick, Harold
Hoyt, Clyde
Jett, Clifford
Jett, Gene
Johnson, Bob
Kilgore, Gene
Manitzas, Frank
Mayo, Buddy
McKinney, Bobby Joe
McKinney, Lanny
Mee, Eddie
Minica, Robert
Modgling, Wayne
Rice, Ferman
Roberts, Brian
Rotton, Graham
Rowan, Robert
Shields, Harold
Smith, Britton
Taff, Donald
Templeton, Phillip
Thomas, Sam
Wills, Hal
Wills, Hubert
Yancy, Herbert

AVS CLUB

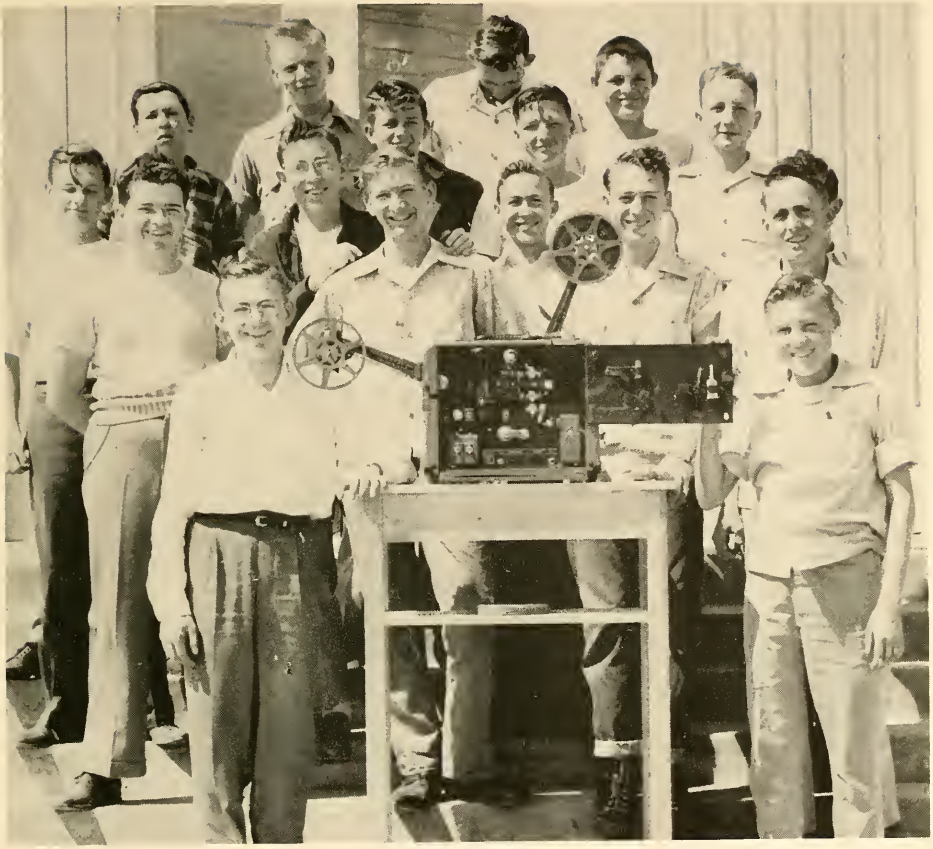

Officers

President—John Nettleton
Vice-President—Milton Teagarden
Secretary-Treasurer—Lloyd A. Cope

Members

Austin, Bob
Berry, James
Brown, Robert
Buie, Lee
Cope, Lloyd A.
Crockett, Billy
Deans, Bobby
Gregg, Billy
Haney, James
Harper, Joe
Kuykendall, Bill
Lane, Dorman
Lieber, Otis
McCleery, Seeley
Morrow, Joe
Nettleton, John
Richardson, Odus
Smith, Jimmie
Taylor, Charles
Teagarden, Milton
Vinson, Ronald
Wilbanks, Robert
Yount, Doug

BOBCAT BAND

Officers

President—Jasper Thorne
Vice-President—Bill Womack
Drum Major—Bobby Scott
Alternate Drum Major—Jay Covington
Secretary-Treasurer—Jack Tidwell
Sweetheart—Bobbie Burns
Alternate Sweetheart—Tomasine Armstrong
Director—Homer A. Anderson

Members

Flutes: Adrain Anderson, Joe Bunch, Claude Adams

Oboe: Larry Bishop

Bassoon: Armond Goldman

Clarinets: Charles Gervase Titsworth, Bobby Scott, G. H. Prater, John Nettleton, Robbie Boykin, Larry Williford, Robert Walsh, Glenn Moore Kennedy, Francis Brashear, Woolsey Teller, Charles Abbott, R. J. Davis, James Lee.

Alto Clarinets: Lyal Williams, Bill Kuykendall

Bass Clarinets: Jasper Thorne, Bill Abbott

Alto Saxophones: Bob Capshaw, Clay Atchison, Robert Brown, Pedro Garza.

Tenor Saxophones: Robert Polunsky, John Mikeska.

Baritone Saxophone: Don Arvin

Cornets and Trumpets: John Reed, Bob Gregg, David Parker, Winfred Bristow, Jimmy Hasty, Arthur Runnion, Duane Sparks, Bobby Shahan, Otis Lieber, Dalton Isham.

French Horns: Joe Cochran, Dorman Lane, Donald Cox, Donald Lane

Baritones: Jay Covington, Norman Key

Trombones: Paul Lassen, Jo Ed Johnson, La Vaughn Turn, Joe West, Charles Garrett, Claude Brown, Billy Vick, David Hannum, Ralph Hodges

Sousaphones: Jimmy Bledsoe, Richard Hagelstein, Jack Tidwell, O. J. McNeill, Murdock McLaurin, Thurmand McMillan.

Tympani: Bill Womack

Cymbals: Donald Patton

Snare Drums: Charles Briggs, Duane Wood

Bass Drum: Billy Sparks

ORCHESTRA

Officers

President—Connie Patts
Vice-President—Larry Bishop
Secretary-Treasurer—Elva Wallace
Director—Homer A. Anderson

Members

Violins: Larry Bishop, Mary Bolding, Leon Brown, Christene Crenwelge, Lois Estep, Elaine Fairbanks, Louise Gayer, Ann Hamilton, Martha Hodges, Eddye Lois Jansen, Frances Kelley, Virginia LaMance, Carol Lane, Helen Leiber, Frank Manitzas, Lorene Michalopulos, Martha McMillian, Josephine Mills, Gilbert Padilla, Connie Patts, Alicia Rodriquez, Sunny Skaggs, Peggy Beth Strother, Bernadine Thompson, Charles Gervase Titsworth, Dorothy Wallace, and Joe Wallace

Bass Violins: Ernestine Foster, John Norris, Nelda Skaggs, Lyal Williams

Violas: Ann Harvey, Jo Ann Posey, Donald Williams

Cellos: Ernestine Berry, Josephine Bolen, Mary Beth Brown, Peggy McDonald, Pauline Wachter, and Ronald Williams

Clarinets: Nancy Hardin, Dorothy Vickers, Dalphine Whitney

Bass Clarinets: Margaret Hess, and Jasper Thorne

Flutes: Janet McShan, Anne Silliman, Elva Wallace

Oboes: Evelyn Emerson, Victorine Probandt

Cornets: Winfred Bristow, Bill Minton, Bobby Shahan, and Duane Sparks

Saxophones: Joy Marie Perry, Donna Sellers, Sue West

Trombones: Jay Covington, La Vaughn Turn, Joe West

Tuba: Jimmy Bledsoe

Percussion: Betty Brymer

French Horns: Billie Barrett, Donald Lane, Dorman Lane

Piano: Rita Turner and Ernestine Woodard

GAMBRILL'S
STORE
GAMBRILL'S

12 ANNUAL CONCE
MAR

BOB CAT BAND

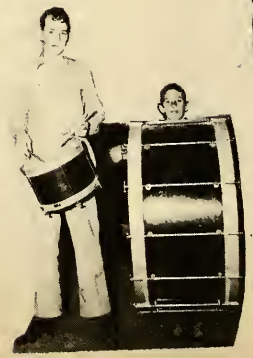

What a profile.

Nice & airy.

Concentration does it.

Hello! Mr. Anderson

Our Mascot.

Good game.

Dirty Dishes.

Tramping down the field.

Marching across the field.

Just tables.

Toot! Toot!

THE CAMPUS CORRAL

Staff

Editor ..... Berna Bartlett
Assistant Editor ..... Mary Elmore
Sports Editor ..... Patsy O'Hara
Feature Editor ..... Minerva Johnson
Exchange Editor ..... Jane Luby
Staff Cartoonist ..... Frances Findlater, Loys Gandy
Photographers ..... Lyal Williams, Lloyd Cope
Typists ..... Elva Wallace, Rita Papoutsas
Faculty Adviser ..... Ed B. Cole

Reporters

Archer, Joy
Atkinson, Edith
Avriett, Billie
Barrett, Lila
Bibb, Dora Jean
Black, William
Cryer, Loydean
Glass, Frank
Godwin, Billie Tom
Matney, Ella Ann
McShan, Anna
Miles, Lou
Patts, Constance
Posey, Jo Anne
Riddle, Bill
Saylors, Ellen Ann
Shafer, Maurine
Skaggs, Sunny
Tharp, Gloria
Winstead, Nancy
Young, Jeannine

THE CAMPUS CORRAL

Published every three weeks by the Journalism Students of San Angelo High School, San Angelo, Texas

Member National Scholastic Press Association Est. 1921

Editor ..... Berna Bartlett
Assistant Editor ..... Mary Elmore
Sports Editor ..... Patsy O'Hara
Feature Editor ..... Minerva Johnson
Exchange Editor ..... Jane Luby
Staff Cartoonists ..... Frances Findlater, Loys Gandy
Photographers ..... Lyal Williams, Lloyd Cope
Typists ..... Elva Wallace, Rita Papoutsas
Reporters ..... Members of the Journalism Class
Faculty Adviser ..... Ed B. Col

Wanted--a Hero' Announced As 1947 Senior Class Drama

Three big surprises will explode the end of the 1947 senior class "Wanted—a Hero," a dude comedy by Robert St. Clair, play is being cast now in ... for presentation in Feb-

Drill Squad Get Medals

"Eighty-one out of 105 girls will receive Drill Squad medals in the spring," ... Dorothy Lewis, Drill

Beane To Bay City As Football Mentor

H. R. (Red) Ramsey, Bobcat line coach in 1941 and 1942 and ex-pro football player with the Philadelphia Eagles, last ...

SPECIAL TO SWEETWATER BOOKED

For County Prizes

The SAHS branch of Future ... America competed ...

Rarebit

I had a very ... he exclaimed ... to him, ...

Girls' Counselor

Bobcats Present Reagan County Trophy To SAHS

The trophy for the Reagan ... Sixteenth Annual Basket-... was presented ... Burns, Student ... and SAHS ...

Kittens Receive Football Letters

Tharp Cops First In Regional Meet

Gloria Tharp, SAHS junior, Corral staff member, and local and district winner of the American Legion High School oratorical ... placed first in the divi-... contest in Big Spring ...

'Hubba! Hubba!' Says Co... Movie Star Rod Camer Born In Canada; Like

Fun, Frolic Is In Full Swing Again

ONE-ACT PLAYS DEPIC INSTITUTIONS, FARM LIFE

Three one-act plays were presented Thursday, Nov. 14 ... San Angelo ...

Saylors Elected Cheer Leader By Drill, Pep Squads

Ellen Ann Saylors, senior, named head cheer leader for 1946-47 school year at a meeting of the Drill and Squads Tuesday, Sept ... leaders are ... Sept. 10.

Bobcat Schedule for 1946

September 13, Denison at San Angelo.
September 20, Lubbock at Lubbock.
September 27, Highland Park at Dallas.
October 4, Mexico City YMCA at San Angelo.
October 18, Lamesa at San Angelo.
October 25, Odessa at San Angelo.
November 1, Midland at Midland.
November 8, Big Spring at Big Spring.
November 22, Sweetwater at Sweetwater.
November 28, Abilene at ...

All were named after ...

'Kids' To Frolic ... April 3 Picnic

Todd Tells Plans For Senior Dinner

The senior banquet will be held March 14 in the Crystal Ballroom of the Cactus Hotel, Mrs. George Todd, sponsor, announced. The ... hour of the banquet as yet ...

SENIORS ORDER DIPLOMAS FOR SPRING GRADUATION

Seniors eligible for graduation in the spring or summer ... their diplomas during ... Students ...

Johnson, Goddard Named To Spots On Run-Off Ballot

Frances Findlater, a ... the 1947 Westerner ... member and secretary for class, was chosen "Citizen" in ballot ... the runn-off ...

BURNS ELECTED SWEETHEART OF BOBCAT BAND

With Bobby Scott, senior ... as drum major and ... as sweetheart, the B... a new year ...

Bluebonnet Belle Meet April 25, 26

Bluebonnet Belles from San Angelo will compete in the second ... girls' track meet ... held here April ... Dorothy Lewis ...

SHIELD, SMITH, SAYLORS HEAD WESTERNER STAFF

Dolores Shield and Jean Smith will be co-editors of the 1947 Westerner and Ellen Ann Saylors ... as business manager ...

JOURNALISM CLASS TO SELL FOOTBALL TAGS & STICKERS

Members of the Journalism ... have voted to again ... "tags" for ...

Bobcats Third In 3-AA Cage R... As Abilene Cops Meet; Steers 2...

Templeton, Thomas Named All-District

Jake Bentley's Abilene ... Ralph Paris ... Phillip Templeton ... Sylvester Glas ... 3-AA ba...

Saylors Is Named Cage Sweetheart

Ellen Ann Saylors, SAHS senior ... head cheer leader, was named ... sweetheart ...

Junior President Announces Prom Committees, Plans

The SAHS junior class will present the ninth as ... Prom ...

RUTLEDGE LEADS IN LINE SALES; ELMORE HOLDS 2N...

Leading in the sale of ... this year are "Hoo... first. ...

Branding Dogies

By BERNA BARTLETT

Hal Bernard Wills, ... person ... Friday, Decem... Room perio...

GLEE CLUB TO PRESENT CHRISTMAS STORY IN CAROLS

The newly elected SAHS Student Council named Bobby Scott ... traditional Christmas story ... told in carols at the ...

Burns, Saylors And Stein Named To Other Posts

By Mary Elmore

Senior Ballot Includes Bowman Wills For Chief

CLUBLICITY

Wednesday, February 5, 1947

Womack Heads Honor Society

BUSINESS CLASSES SPONSOR HAYRIDE TO CHRISTOVAL

SCOTT HEADS STUDENT COUNCIL

LOYS GANDY SWEETHEART ... FOOTBA...

Bierschwale Resigns As Girls' Counselor

Parade And Precede ...

...WILLIAMS ...IE ... GUTTE...

...Sold ... Westerner Week

Approximately 670 annuals had been sold when "Westerner Week" ... sales were tabulated February 12. Mr. E. B. Cole, adviser, announced. Last year 800 yearbooks ... sold when the SAHS ... as considerably high ... Sales were handled ...

The End Of T...

VOL. NO. 9

Wednesday, February 5, 1947

VOL. NO. 9

Wednesday, February 5, 1947

VOL. NO. 9

Wednesday, December 18, 1946

CIVIL AIR PATROL CORPS

Officers

1ST TERM CLASS OFFICERS
President—John H. Lewis
Vice-President—Dick Dobbins
Secretary-Treasurer—Dorothy Shinn
Reporter—Bobby Cross
Sergeant-at-arms—Pat Hutto

2ND TERM CLASS OFFICERS
President—Willis Johnson
Vice-President—Dee Averyt
Secretary-Treasurer—Pauline White
Reporter—Ruthelle Adams
Sergeant-at-arms—Pat Hutto

COMMISSIONED OFFICERS
Captain—Wilma Russell
Captain—Norma Teagarden
1st Lieutenant—John H. Lewis
1st Lieutenant—Bud Peterson
1st Lieutenant—Otis Turner
1st Lieutenant—Pat Crochet
2nd Lieutenant—Dorothy Starkey
2nd Lieutenant—Willis Johnson

SWEETHEART
1st Term—Louise Crouch
2nd Term—Anne Russell

BEAU
Dick Dobbins

CORPS COMMANDER
Ralph W. Emerson

Members

GIRLS
Adams, Ruthelle
Barrett, Billie
Belote, Birdie
Caskey, Maxine
Chesser, Miriam
Collins, Baylor
Crawford, Madelyn
Crochet, Pat
Crouch, Louise
Cross, Bobby
Daniel, Laverne
Emerson, Evelyn
Fowler, Carmen
George, Dorothy
Harvey, Norma
Herbert, Margie
Herrin, Mabel
Hunter, Dorothy
Hutto, Pat
Kinsey, Mary
Kinsey, Mildred
Lamar, Mary Jean
Reagan, La Vern
Russell, Anne
Russell, Wilma
Sellers, Donna
Stevans, Billie
Teagarden, Norma
White, Pauline
Whitley, Dalphine

CADETS
Alford, John
Averyt, Dee
Brooks, Barnett
Capshaw, Bobby
Cupp, Don
Dobbins, Dick
Duke, Eugene
Grupe, G. J.
Guthrie, Henry
Hays, Joe Ray
Johnson, Willis
Kilgore, Jarvis
Landon, Charles
Neil, Edward
Nix, Jimmy
Parrish, Lawrence
Patton, Donald
Peterson, Bud
Reader, Duane
Rotton, Graham
Seagler, Harold
Shields, Harold
Stewart, Ray
Titsworth, Charles
Tucker, Cecil
Turner, Jim
Turner, Otis
Willis, Kenneth
Young, Harold

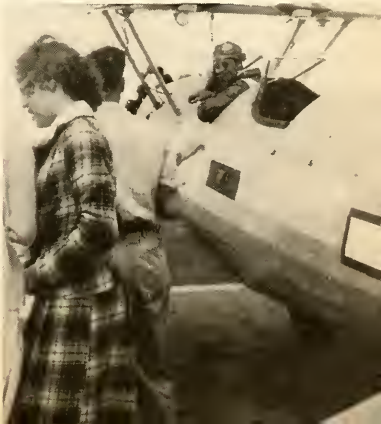

DEBATE CLUB

Officers

President—Connie Patts
Vice-President—Clyde Moore
Recording Secretary—Richard Palmer
Corresponding Secretary—Barbara Dodson
Treasurer—Jimmy Livingston
Librarian—Dorothy Ward
Reporter—Sue Littleton
Sponsor—Mrs. Margret Frisby

Members

Grupe, G. J.
Kaase, Sara Jean
Livingston, Jimmy
Palmer, Richard
Patts, Connie
Moore, Clyde
Reader, Duane
Wallace, Elva
Ward, Dorothy

DISTRIBUTIVE EDUCATION

Officers

President—Charles Beck
Vice-President—Oscar Tumlinson
Secretary—Earl Ayers
Treasurer—Virginia Reid
Reporter—Allan Phelps
Social Chairman—Norma Jean Teagarden
Club Sweetheart—Mary Watkins
Sponsor—A. C. White

Members

Ayers, Earl
Beck, Charles
Brashear, Francis
Collins, Baylor
Favor, Patsy
Fowler, Patricia
Gandy, Jean
Gutierrez, Virginia
Johnson, Madeline
Kouvelis, Johnny
Lollar, Jimmy
McDonald, Jewel
Moeller, Bernadette
Moore, Wilda
Phelps, Allan
Pflanz, Edward
Reid, Virginia
Self, Lucille
Schiller, Maxine
Stewart, Lucille
Teagarden, Norma Jean
Touchstone, Dorothy
Tumlinson, Oscar
Watkins, M[illegible]

DRILL SQUAD

Sponsor—Miss Dorothy Lewis

Members

Abbott, Glenda
Adcock, Diane
Allen, Nancy
Autry, Norma
Averiett, Billie
Baker, Sara
Barrett, Lila
Bell, Tommye
Belote, Birdie
Berry, Ernestine
Bibb, Dora Jean
Bowmer, Janette
Brown, Mackie
Broome, Barbara
Callan, Biddy
Cannon, Marilyn
Cargile, Carolyn
Connerly, Maryo
Cross, Bobby
Darst, Rilla
Davis, Andylene
DeLong, Dorothy
Donaldson, Dorothy
Dodson, Barbara
Elmore, Mary
Emch, Jean
Findlater, Frances
Filleman, Barbara
Gandy, Louise
Gandy, Loys
Gardner, Betty
Gibbs, Geraldine
Glass, Peggy
Glenn, Gloria
Goodwin, Wilma
Green, Billie Jean
Grooms, Geraldine
Hart, La Jean
Hobaugh, Joan
Hodges, Gwynelle
Holloway, Mary Frances
Hollway, Lou Ann
Hoskins, Connie
Hukel, Dixie
Hurn, Mary K.
Johnson, Mary Katherine
Jones, Anne
Jones, Anne
Jones, Helen
Joplin, Bernice
Keating, Patsy
Keys, Robert Ann
Knepshield, Patricia
McGowen, Elizabeth
Manley, Mearl
Martin, Lora Lee
Matney, Ella Ann
Mayer, Jean
Mee, Abby
Miles, Lou
Morgason, Edith
Nowell, Jo-Jo
Oglesby, Evelyn
Parsley, Barbara
Perry, Loyce
Porter, Barbara
Powers, Nancy
Powell, Madolyn
Powell, Marolyn
Price, Shirley
Ray, Dorothy
Runnels, Billie Jo
Rogers, Frances
Rogers, Peggy
Rutledge, Hootie
Saylors, Ellen Ann
Schaefer, Wanda
Schuch, Mary Louise
Shafer, Maurine
Shield, Dolores
Smith, Jean
Stepp, Patsy
Stein, Hazel
Stevens, Billie Mearl
Stewart, Erline
Stewart, Loretta
Thurman, Anna Lee
Towry, Billie Jean
Wahlenmier, Jane
Wilbanks, Deloris
Wilson, Wanda
Winstead, Nancy
Withers, Alice
Whiznand, Dorothy
Wright, Joy
Wright, Patricia

EUCLIDEAN CIRCLE

Officers

Directrix—Bobby Scott
Vice-Directrix—Keene Williams
Ellipsograph—Dolores Shield
Sponsor—Miss Kathryn Fisk

Members

Abbott, Charles
Andrews, Jack
Armstrong, Tomasine
Burns, Bobbie
Cannon, Marilyn
Covington, Jay
Cox, Donald
Elmore, Mary
Gandy, Loys
Goldman, Armond
Groseclose, Shirley
Haley, Eldred
Jett, Clifford
Johnson, Jo
Johnson, Joe Ed
Jones, Dwaine
Keating, Patsy
Lassen, Paul
Mayer, Jean
Nowell, Jo-Jo
Oglesby, Evelyn
Polunsky, Robert
Powell, Marolyn
Probandt, Vicki
Scott, Bobby
Shield, Dolores
Thorne, Jasper
Tidwell, Jack
Williams, Keene
Womack, Bill

FIRST AID CLUB

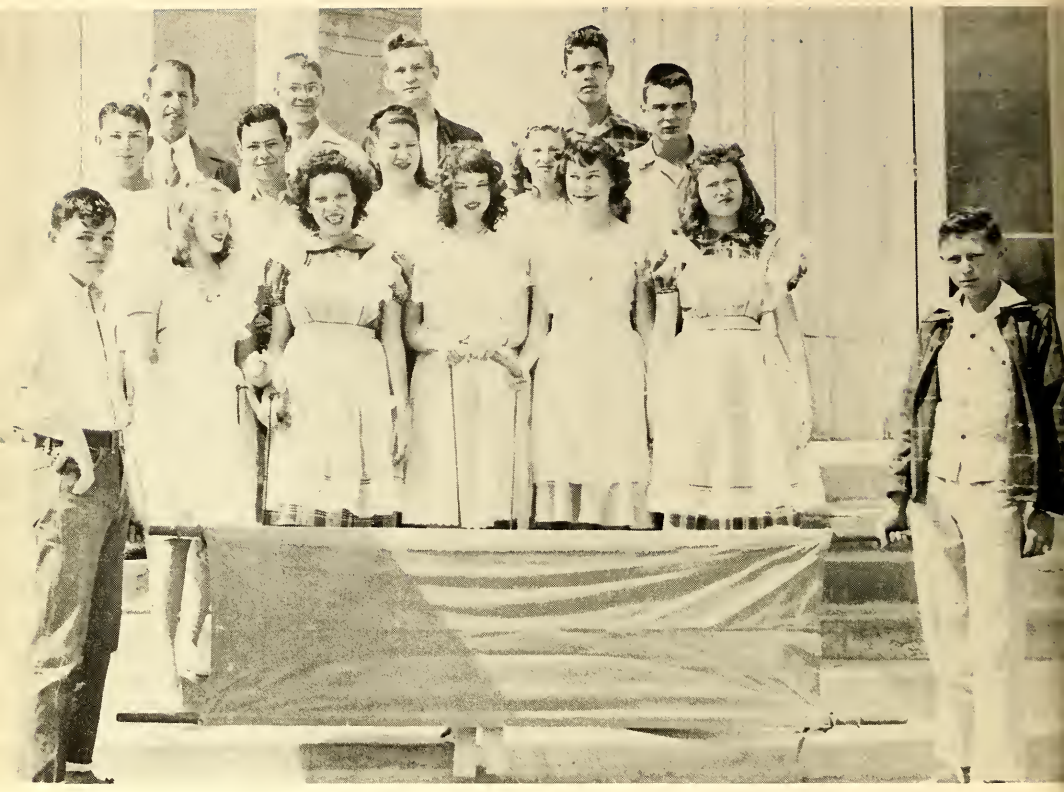

Sponsor—G. A. Redfield

Members

Biggs, Rudolph
Blackwood, Bill
Bingham, Joy
Brickey, Coleen
Brown, Mackie
Callan, Biddy
Favor, Pat
Gandy, Loys
Kaase, Charles
Landon, Charles
Lounsbury, Ward
Miller, Edward
Mitchell, Carol
Moore, Clyde
Rogers, Peggy

FOOTLIGHTERS

Officers

FIRST SEMESTER
President—Billie Tom Godwin
Vice-President—Julia Kunkle
Secretary—Gloria Tharp
Treasurer—G. J. Grupe
Reporters—Billie Tom Godwin, Gloria Tharp

SECOND SEMESTER
President—Jimmy Livingston
Vice-President—Charles Windell
Secretary—Dorothy Ash
Treasurer—Edith Morgason
Reporter—Ella Ann Matney

Sponsor—Mrs. Margret Frisby

Members

Abbott, Glenda
Ash, Dorothy
Baze, Doris
Caldwell, Myrtle
Collins, Billy
Dodson, Barbara
Drake, Iona
Edmunson, Rhonda
Frazier, Derold
Godwin, Billie Tom
Grupe, G. J.
Hardin, Nancy
Holloway, Mary Frances
Kunkle, Julia
Littleton, Sue
Livingston, Jimmy
McShan, Anna
Matney, Ella Ann
Moore, Clyde
Morgason, Edith
Palmer, Richard
Patts, Connie
Perry, Bobbye
Perry, Loyce
Sanderford, Stanley
Tharp, Gloria
Tucker, Doris
Vickers, Dorothy
Wallace, Elva
Ward, Dorothy
Windell, Charles
Wright, Patricia

FUTURE FARMERS OF AMERICA

Officers

President—Daniel Hirt
Vice-President—Herbert Untermeyer
Secretary—James Kerley
Treasurer—John Allen Barefield
Reporter—Jerry Estep

Sponsor—Mr. E. E. Young

Members

Barefield, John
Barron, Clyde
Bean, Joe
Brown, Wilbur Carr
Bryant, Jackie
Chesser, Sidney
Coffey, Delbert
Edwards, Horace
Estep, Jerry
Garner, Pete
George, Carl
Gibson, Pat
Gill, Bill
Guttery, Joe
Haralson, Jimmie
Harvey, Sammie
Hilton, Glen
Hirt, Daniel
Houston, John
Joiner, Jimmie
Keel, G. R.
Kerley, James
Key, Hollis
Lankford, L. K.
Mika, Weldon
Miller, Edward
Parish, Ralph
Pate, Don
Price, Bill
Roach, Nelson
Sessums, Bobby
Sheffield, Billy Carl
Smith, Jack
Strickland, Don
Stuard, Benny
Templeton, Phillip
Thompson, Walter
Untermeyer, Herbert
Van Court, Richard
Winbourne, Charles
Young, Jack

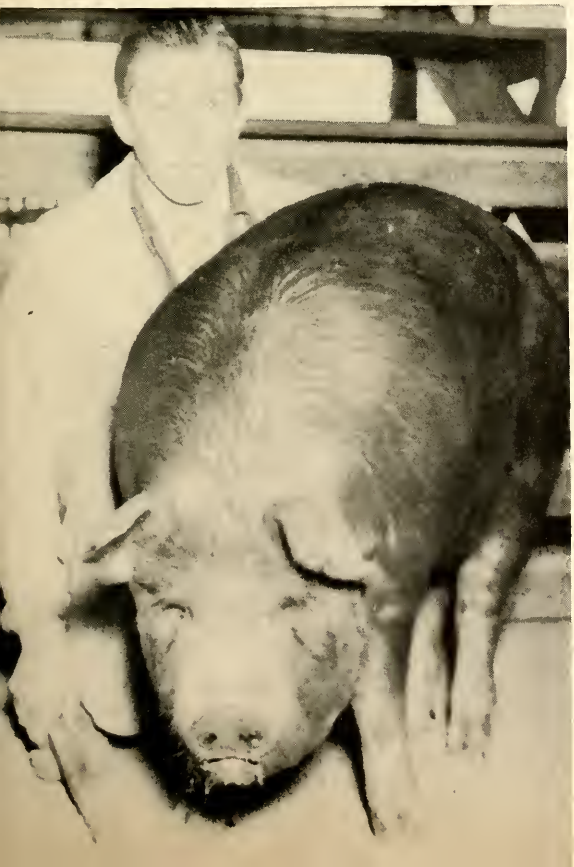

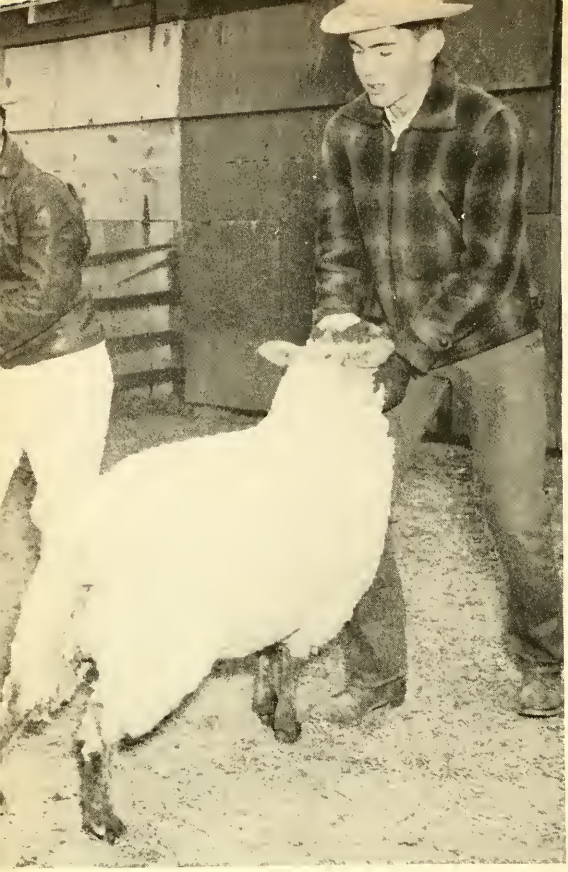

GIRLS ATHLETIC ASSOCIATION

Officers

President—Genevieve Baker
Vice-President—Loys Gandy
Secretary—Evelyn Oglesby
Treasurer—Bernice Joplin

Sponsor—Miss Ouisa Molen

Members

Abbott, Glenda
Allen, Nancy
Archer, Joy
Autry, Norma
Baker, Genevieve
Bartlett, Berna Jo
Baze, Doris
Belote, Birdie
Berger, Virginia Ann
Berry, Ernestine
Brown, Betty
Brown, Mackie
Brymer, Betty
Brymer, Maxine
Burns, Bobbie
Butts, Wanda
Carter, June
Cunningham, Latrell
Darst, Rilla
Dove, Peggy
Dykes, Birdie
Edwards, Dawn
Elmore, Mary
Fiest, Joann
Filleman, Barbara
Gandy, Louise
Gandy, Loys
Gauntt, Dixie
Gibbs, Gerry
Glass, Peggy
Goodwin, Wilma
Green, Billie Jean
Hart, La Jean
Harwell, Willa
Hodges, Gwynelle
Hukel, Dixie
Kelly, La Una
Kendall, Marion
James, Francis
Johnson, Mary
Joplin, Bernice
Long, Shirley
Manley, Mearl
McCleery, Ella Mae
Meadows, Mary Lou
Mee, Abby
Mitchell, Carol
Morgason, Edith
Oglesby, Evelyn
O'Hara, Patsy
Parsley, Joanne
Powell, Marolyn
Price, Sue
Rogers, Peggy
Ruce, Glenda
Runnels, Jo
Rutledge, Hootie
Seward, June
Skaggs, Sunny
Stanford, Stella
Stubblefield, Joan
Teague, Lanella
Teston, Wanda
Tharp, Gloria
Vogel, Bobby
Welch, Patsy
Wilbanks, Deloris
Wilson, Doris
Wilson, Wanda
White, Martha

GLEE CLUB

Officers

President—Billie Jean Towry
Secretary—Charles Taylor
Accompanist—Billie Jean Towry

Sponsor—Miss Jean Barlow

Members

Adams, Ruthelle
Aldridge, Barbara
Ash, Anne
Ashley, Doris
Baez, Al
Barnes, Wanda
Barnett, Emma Lou
Barth, Patty Jean
Barton, Betty Ann
Berger, Lucille
Berger, Virginia
Bolding, Anne
Bolinger, Bettie
Boone, Elouise
Burroughs, Betty
Cade, Angelina
Caldwell, Lacira
Caldwell, Myrtle
Carley, Ida Murle
Carlyle, Howard
Carmona, Margaret
Cartwright, Frances
Chandler, Alta Louise
Clark, Mildred
Coleman, Kayo
Cope, Lloyd
Crochet, Pat
Crockett, Billy
Crawford, Madelyn
Crumbley, Opal
Daniel, La Verne
Dickson, Elsie
Dunaway, Cristell
Eisenbach, Gladys
Fowler, Bobbye
Fowler, Carmen
Fowler, Max
Garner, Dorothy
Goodwin, Wilma
Guillen, Athalia
Guillen, Azeneth
Harvey, Norma
Hays, Mary Louise
Herbert, Margie
Holdeman, Nell
Hollis, Pat
James, Frances
Johnson, Jo
Joiner, Fred
Jones, Jack
Kelly, Jo Ann
Kincannon, Billie
Lefler, Mary Lou
Little, Imogene
Martin, Charlotte
Mika, Weldon
Miley, Betty
Mitchell, Patricia
Moreland, Billie
Mott, Billie Louise
Muckleroy, Betty
Neel, Ethel
Newsom, O'Neita
Parsley, Barbara
Patterson, Thelma
Payne, Ima Gene
Payne, Russell
Pearse, Virginia
Pearson, Joan
Pierce, Gene
Plymale, Marilyn
Postarit, Roberta
Procter, Edgar
Ray, Dorothy
Rector, Lura Lee
Roberts, Ann
Runnels, Billie Jo
Russell, Anne
Sanches, Belia
Schwertner, Virginia

HOMEMAKING CLUB

Officers

President—Lois Lossing
Vice-President—Betty Ann Barton
Secretary—Ernestine Foster
Treasurer—Mary Agnes Hawley
Reporter—Gerry Gibbs
Parliamentarian—Joyce Goddard
Historian—Barbara Porter

Sponsors—Miss Ina Jones and Miss Frances Epps

Members

Aldridge, Barbara
Autry, Norma
Barnes, Louise
Barron, Betty
Barton, Betty Ann
Berger, Lucille
Caldwell, Laura
Carmona, Margaret
Chesser, Miriam
Donalson, Dorothy
Dove, Peggy
Emch, Jean
Feist, Joe Ann
Fowler, Bobby
Foster, Ernestine
Fry, Eva Louise
Gibbs, Gerry
Goddard, Joyce
Green, Billie Jean
Haile, Nadine
Hays, Mary Louise
Holloway, Lou Ann
Hudson, Nevelyn
Hunter, Dorothy Faye
Kaase, Sara Jean
Joplin, Bernice
Lamar, Mary Jeanne
Latson, Billie Jean
Lefler, Mary Lou
Lossing, Lois
McMahen, Marjorie
Moore, Wilda
Milwee, Barbara
Nunn, Mary
Panky, Margaret
Parsely, Barbara
Phelps, Allan
Pierce, Gene
Porter, Barbara
Powers, Nancy
Proctor, Anita
Ray, Hazel Ruth
Ryals, Jessiline
Schwertner, Virginia
Seward, June
Silliman, Anne
Silliman, Rachel
Sloan, Charlotte
Springer, June
Stovall, Zenoba
Trammell, Nettie
White, Patsy
Waring, Mary Nell
Wright, Joan

JUNIOR HISTORIANS

Officers

President—Elsie Dickson
Vice-President—Bobbie Vogel
Secretary—Bill Patterson
Treasurer—June Carter
Reporter—R. G. DeBerry
Parliamentarian—Maymegene Williams
Sergeant-at-arms—Dawn Edwards

Sponsor—Grace Bitner

Members

Abbott, Glenda Lou
Adams, Claude
Allen, Nancy
Allison, Jimmy
Anderson, Adrian
Archer, Joy
Barth, Patty Jean
Bishop, Larry
Bolinger, Bette
Brown, Robert
Carter, June
Chandler, Alta Louise
Davis, Andylene
DeBerry, R. G.
Dickson, Elsie
Edwards, Dawn
Fulghum, William
Hasty, Jimmy
Hodges, Gwynelle
Johnson, Bobby
Keahey, Dick
Lacy, Doyle
Martin, Charlotte Ann
Matlock, Gibb
McKenzie, Mary Ellen
Meadows, Mary Lou
Motl, Billie Louise
Patterson, Bill
Prater, G. H.
Roberts, William
Sanford, Jimmy
Thurman, Anna Lee
Vogel, Bobby Lee
Williams, Willis
Withers, Alice
Young, Dorine

LATIN CLUB

Officers

President—Jimmy Kemp
Vice-President—Betty Serface
Secretary—Bettie Todd
Reporter—Rilla Darst

Sponsor—Miss Josephine O'Neal

Members

Cade, Angelina
Carpenter, Earnestine
Darst, Rilla
Jansen, Eddye Lois
Johnson, Mary Katherine
Kemp, Jimmy
Livingston, Jimmy
Livingston, Glenn
Mitchell, Carol
Moreland, Lockwood
Schulkey, Bill
Serface, Betty
Shira, Lenora
Stephens, Betty
Templeton, Stuart
Todd, Bettie
Toles, Nellie
Trammell, Peggy
White, Martha Jo
Wilson, Doris

MASQUE AND GAVEL

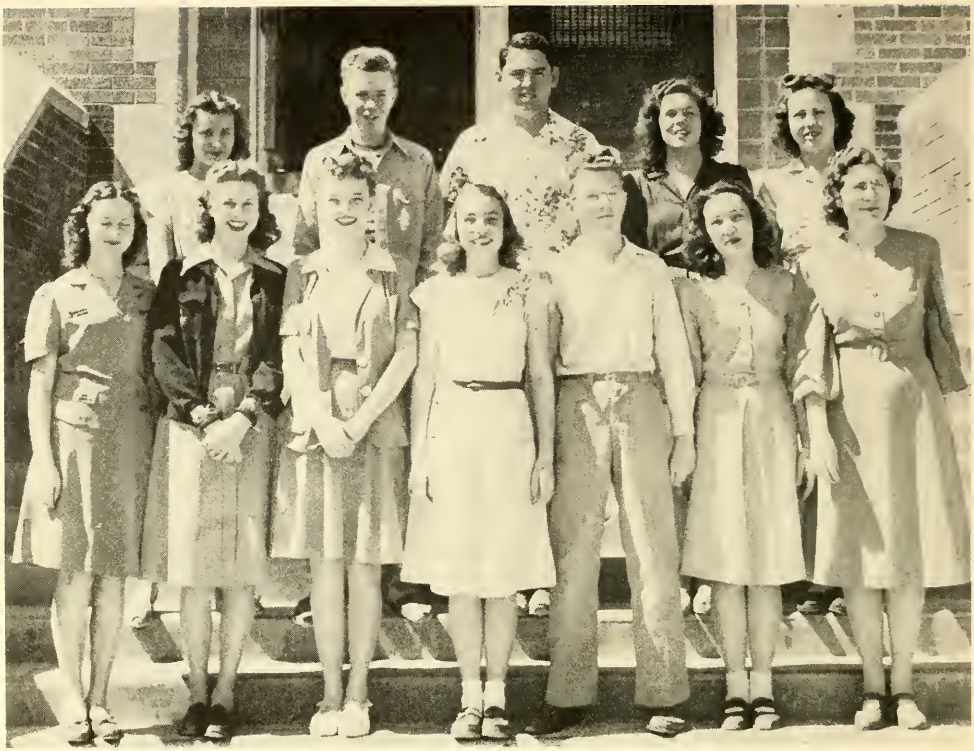

Member—Ione Drake

Sponsor—Mrs. Margret Frisby

Candidates

Ash, Dorothy
Caldwell, Myrtle
Dodson, Barbara
Godwin, Billie Tom
Grupe, G. J.
Livingston, Jimmy
Sellers, Donna
Thorpe, Gloria
Titsworth, Charles
Wallace, Elva
Ward, Dorothy

MELODEERS

Officers

President—Julia Kunkle
Vice-President—Wilma Pearl Goodwin
Secretary—Mary Smith
Accompanist—Billie Jean Towry

Sponsor—Miss Jean Barlow

Members

Aldridge, Barbara
Boone, Elouise
Chandler, Alta Louise
Dickson, Elsie
Goodwin, Wilma
Holdeman, Nell
Kunkel, Julia
Lefler, Mary Lou
Payne, Ima Gene
Martin, Charlotte Ann
Muckleroy, Betty
Newsom, O'Neita
Ray, Dorothy
Smith, Mary
Velez, Margaret
Ward, Dorothy
Williams, Illa Faye

MUSIC MASTERS

Sponsor—Jean Barlow

Accompanist—Billie Jean Towry

Members

Baez, Al
Carlyle, Howard
Coleman, Kayo
Cope, Lloyd
Crockett, Billy
Fowler, Max
Joiner, Fred
Jones, Jack
Mika, Weldon
Payne, Russell
Proctor, Edgar
Smith, Jimmy
Taylor, Charles
Teagarden, Milton
Vinson, Ronald
Webb, Jack
Wynne, Clark

NATIONAL FORENSIC LEAGUE

Sponsor—Margret Frisby

Members

Dodson, Barbara
Godwin, Billie Tom
Grupe, G. J.
Livingston, Jimmy
Moore, Clyde
Patts, Connie
Reader, Duane
Schaeffer, Wanda
Tharp, Gloria
Wallace, Elva
Ward, Dorothy

THE NATIONAL HONOR SOCIETY

Officers

President—Bill Womack
Vice-President—Lila Barrett
Secretary—Rita Papoutsas
Reporter—Frances Findlater
Treasurer—Minerva Johnson

Sponsor—Miss Josephine O'Neal

Members

Adcock, Diane
Barrett, Lila
Dykes, Birdie
Findlater, Frances
Gardner, Betty
Johnson, Minerva
Keating, Patsy
Papoutsas, Rita
Patts, Constance
Saylors, Ellen
Shield, Dolores
Smith, Jean
Wallace, Elva Marie
Wills, Hal
Womack, Bill

PEP SQUAD

Sponsor—Miss Dorothy Lewis

Members

Bingham, Joy
Brumley, Bobbie
Coghill, Sadie
Cooper, Doris
Cunningham, Latrell
Edwards, Dawn
Groseclose, Shirley
Hardin, Nancy
Hawley, Mary Agnes
Honea, Carolyn
Luby, Jane
Morgan, Annette
Nix, Jane
Perry, Bobbie
Powell, Joan
Silliman, Anne
Silliman, Rachel
Skaggs, Sunny
Wallace, Elva
Waring, Mary Nell
Young, Jeannine

QUILL AND SCROLL

Officers

President—Berna Bartlett
Vice-President—Frances Findlater
Secretary—Lila Barrett

Sponsor—Ed B. Cole

Members

Avriett, Billie
Bibb, Dora Jean
Elmore, Mary
Gandy, Loys
Johnson, Minerva
Luby, Jane
O'Hara, Patsy
Patts, Connie
Saylors, Ellen Ann
Posey, Jo Ann

SAFETY COUNCIL

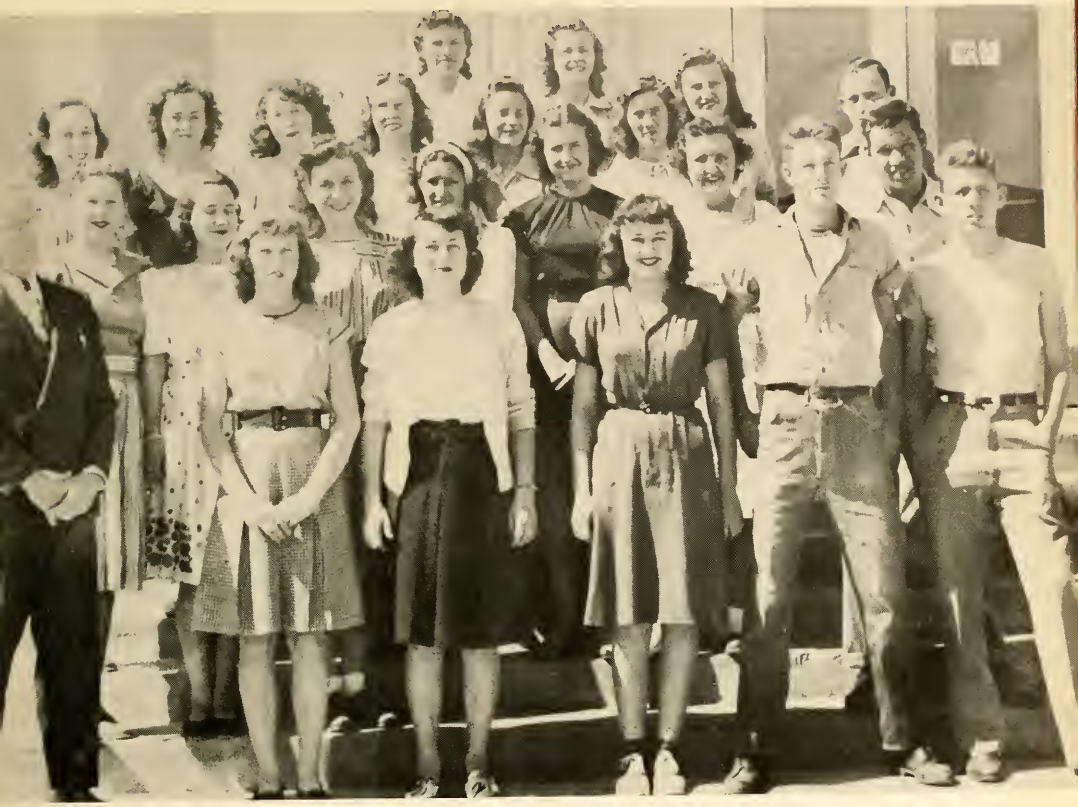

Officers

President—Jean Rudicil
Vice-President—Monte Williams
Secretary-Treasurer—Mary Pinson
Reporter—Bobbie Vogel

Sponsor—Ralph Emerson

Members

Baze, Doris
Brymer, Betty
Crochet, Pat
Crouch, Louise
Cunningham, Latrell
Daniels, La Verne
Donalson, Dorothy Jean
Hasty, Burlene
Kinsey, Mary
Kinsey, Mildred
Lefler, Mary Lou
Morgason, Edith
Peterson, Glen
Powers, Nancy
Profitt, Marceta
Rychlik, Louis
Sellers, Donna
Sloan, Charlotte
White, Pauline

SCRIBBLERS

Officers

1ST SEMESTER
President—Frances Findlater
Vice-President—Minerva Johnson
Secretary-Treasurer—Anne Jones

2ND SEMESTER
President—Minerva Johnson
Vice-President—Lila Barrett
Secretary-Treasurer—Anne Jones

Sponsor—Ed B. Cole

Members

Adcock, Diane
Avriett, Billie
Barrett, Lila
Bartlett, Berna
Berry, Ernestine
Bahlman, Muriel
Boone, Elouise
Clendening, Pauline
Findlater, Frances
Freeman, Marye Dell
Gandy, Jean
Gauntt, Dixie Ann
Gossett, Patsy
Hart, LaJean
Helbert, Aubrey
Hess, Margaret
Hobaugh, Joan
Johnson, Minerva
Jones, Anne
Kelly, Laura Ruth
Luby, Jane
McShan, Anna
Mee, Abby
Papoutsas, Rita
Patts, Constance
Perry, Bobbye
Posey, Jo Ann
Price, Shirley
Proctor, Edgar
Reid, Virginia
Roberts, Lou Ann
Saylors, Ellen Ann
Shuffield, Opal
Skaggs, Sunny
Smith, Jean
Walsh, Bruce
Williams, Lyal
Willman, Bill
Young, Jeannine

SPANISH CLUB

Officers

President—Robert Ann Keys
Vice-President—Connie Hoskins
Secretary—Nell Holdeman
Treasurer—Sammy Fitzhugh
Reporter—Barbara Filleman

Sponsors—Miss Elizabeth Little and Mrs. Bob King

Members

Baker, Sarah
Bingham, Joy
Bludworth, Charles
Brambleti, John
Callan, Biddy
Chrisman, Jo
Connerly, Maryo
Cunningham, Mary Ann
Dykes, Birdie Lee
Earls, Bill
Eisenback, Gladys
Filleman, Barbara
Fitzhugh, Sammy
Glass, Peggy
Guillen, Athalia
Guillen, Azeneth
Holdeman, Nell
Hollis, Pat
Hoskins, Connie
Keys, Robert Ann
Lewis, Little
Manitzas, Frances
Probst, June
Rogers, Peggy
Runnion, Arthur
Sanchez, Belia
Smith, Louise
Stein, Hazel
Tabor, Marilyn
Velez, Margaret
Wright, Joy

SENIOR PLAY

UNDER direction of Margret Frisby the Class of '47 presented the annual senior play, "Wanted: A Hero," at Municipal Auditorium the night of February 27.

The play, a Western comedy, was well received by a large and appreciative audience. Action of the drama took place at Dudley's Dude Ranch, "somewhere in Arizona."

The Cast

Henrietta Dudley	Berna Bartlett
Jane Christian	Lila Barrett
Bessie Palmer	Elva Wallace
Sam Banks	Lawrence Underwood
Rain-in-the-Face	Ward Lownsbury
Jim Dudley	Bill Minton
Hulda	Sarah Jean Kaase
Sally Dudley	Ella Ann Matney
Barbara Young	Ellen Saylors
Bill Hicks	Jarvis Kilgore
Bertram Weeks	G. H. Prater
Hubert Young	Bill Riddle

'WANTED-A HERO'

Play Assistants

THE efforts of those "back stage" often contribute as much—or more—to the success of a school play as the individual work of cast members. Those who helped make "Wanted—A Hero" an outstanding success by serving as play assistants included:

Prompters ..... Donna Sellers, Anna McShan
Stage crew .... Lyal Williams, Larry Bishop, Keene Williams
Photographer ..... Lyal Williams
Publicity ..... Connie Patts, manager, Keene Williams, Rita Papoutsas, Joy Bingham, Betty Brown, Marian Lawshae, Frances Findlater, Jean Smith
Programs ..... Jean Smith, Frances Findlater

Acknowledgment also is made to Radio Station KGKL, the San Angelo Standard-Times, W. L. Ardis, Gilbert Sanders, San Angelo Junior College, and Gunter's for their assistance in production of "Wanted—A Hero."

'WANTED-A HERO'

The Worm Turns—Not The Snake!

The Clinch!

"Hello, Pa'hdner!"

"Not For Me!!"

TRADES AND INDUSTRIES

Officers

President—Jimmy Bulger
Vice-President—L. A. Fowler
Secretary—Dot George
Treasurer—Jimmy Howell
Sergeant-at-arms—Denzil Brashear
Program Chairman—Jimmy Chandler

Sponsor—L. K. Kinsey

Members

Brashear, Denzil
Bulger, Jimmy
Chandler, Jimmy
Crumbley, Opal
Drake, Ione
Fowler, L. A.
Garner, Pete
Garrett, Mary
George, Dorothy
Herrin, Mable Lee
Howell, Jimmy
Hunter, Dorothy Faye
Lamaar, Mary Jeanne
Martinets, Johnny Lee
Montgomery, J. B.
Neill, Edward
Nowlin, Joe
Patterson, Bill
Reagan, La Verne
Sommerville, Luther
Tammen, Bobbie Joe
Williamson, Imogene
Yount, Douglas

THE WESTERNER STAFF

Co-Editors—Dolores Shield, Jean Smith
Business Manager—Ellen Ann Saylors
Art Editor—Frances Findlater
Sponsor—Ed B. Cole

Editorial Staff—Lila Barrett, Elsie Dickson, Evelyn Oglesby, Connie Patts, Cookie Williams
Art Staff—Andy Black, Billie Ruth Watson, Gloria Glenn
Business Staff—Loys Gandy, Jimmy Livingston, Jane Luby, Elva Wallace, Jeannine Young
Photographers—Lloyd Cope, Patsy O"Hara, Bruce Walsh, Lyal Williams

YOU'VE now seen 124 pages of the 1947 Westerner. The staff hopes you like it. Also that you'll like the remainder . . . and that you'll be tolerant of any mistakes and omissions.

The primary objective of the Westerner staff has been to portray as much of the 1946-47 school year in San Angelo High School as space would permit. Difficulties have been legion and resources limited. But this rule has been rigidly hewn to: "Don't write it—get a picture!"

The sum of the efforts of the Westerner staff is here—in your hands. It is not conventional in all senses of the word. Much of the usual explanatory matter and other wordage has been deliberately omitted, to make room for more photographs.

Again: "We hope you like it!"

Sports

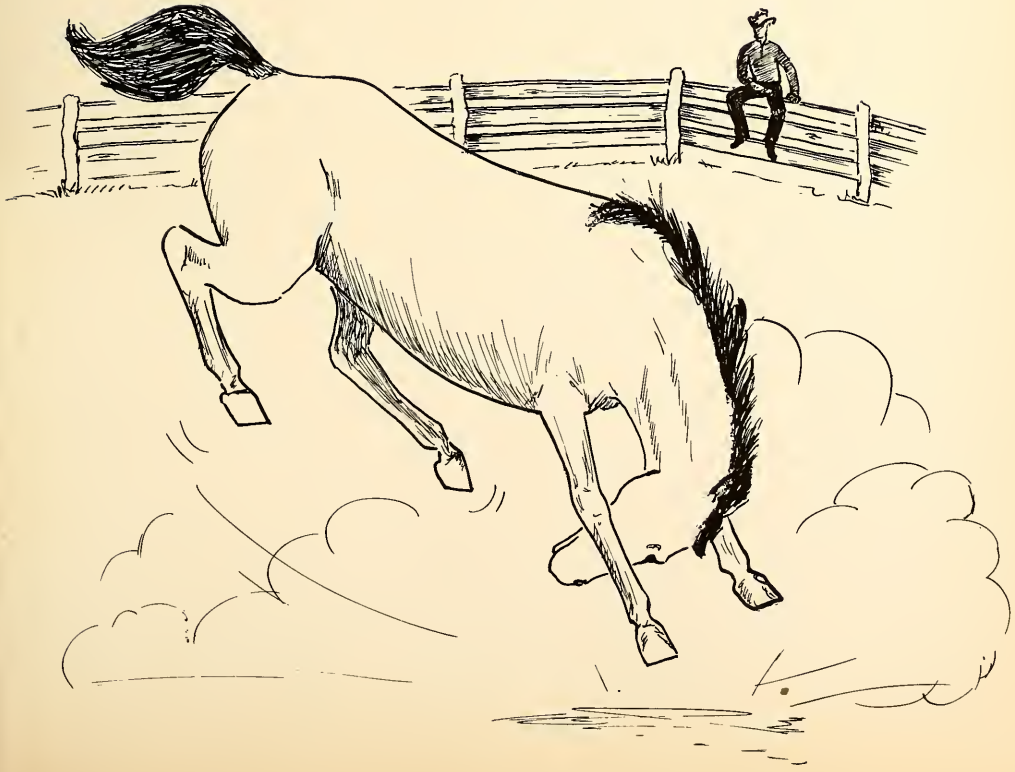

FOOTBALL

THE 1946 BOBCATS—Front row, left to right: Britton Smith, Benjie Bowman, Tommie Gray, Hal Wills, Buddy Mayo, Brian Roberts, Capt. Hubert Wills, Graham Rotton, Eddie Mee, Richard Harvey, Clyde Hoyt, manager. Back row, left to right: Coach Von Rhea Beane, Bobbie Johnson, manager, Robert Minica, Weldon Mika, Joe Bean, Charlie Bludworth, Bill Gill, James Surber, Walter Fraker, Jack Young, Jimmy Haralson, Bud Peterson, Co-Capt. Robert Ellis, Gene Kilgore, Lanny McKinney, Billy Sisk, Donnie Taff, Gene Jett, Coach Joe Hamrick.

The Season

PLAYING in the district that again produced the schoolboy football champions of Texas, the 1946 Bobcats found the going tough all the way. They showed much early-season promise, then hit a mid-autumn slump whose low point was reached the night of October 25 when the Odessa Bronchos—a team that fulfilled expectations of its most ardent backers by satchelling the state football crown—unmercifully hammered the Bobcats into submission, 64 to 0. It was a night that will not soon be forgotten by the Bobcats and their fans.

The Cats bounced back the week following the Odessa debacle to pull perhaps the season's top upset in District 3-AA by trouncing a fine Midland team, 14 to 7. They continued on the come-back trail, edging Big Spring 7 to 6, then dropped a 27 to 0 decision to Sweetwater.

In the annual Thanksgiving Day grudge game with the Abilene Elephants—generally considered the most improved team in the district—the Bobcats played perhaps their best ball of the year. Abilene was doped to win just about as it pleased but had to stretch its luck to the breaking point to eke out a one-touchdown decision. The score: 14 to 6.

Season Summary

San Angelo	6,	Denison	26
San Angelo	6,	Lubbock	7
San Angelo	6,	Highland Park	31
San Angelo	12,	Mexico City YMCA	12
San Angelo	13,	Lamesa	27*
San Angelo	0,	Odessa	64*
San Angelo	14,	Midland	7*
San Angelo	7,	Big Spring	6*
San Angelo	0,	Sweetwater	26*
San Angelo	6,	Abilene	14*

*District 3-AA games

FOOTBALL

THE 1946 KITTENS—Front row, left to right: Jack Bryant, Dee Averyt, Harold Young, Lewis Shields, Bobby Sessums, Otis Turner, Harold Shields, Don Cupp, Jack Ruttle, Jerry Wohlford. Second row: Don Wells, Stanley Sanderford, Billy Gilley, Roy Martin, Charles Kaase, Boyce Perry, Bill Schulkey, Dale Aycock, Joe Ray Hays, Ray Gray, Ray Stewart. Third row: John Henry Lewis, manager, Jimmy Arnn, Donald Patton, Howard Carlyle, Herbert Yancy, George Baker, Roy Morris, Joe Guttery, Sammy Fitzhugh, Ray Morris, Eldon Wright, Wilford Deaton, John Alexander, Don Young.

The Season

BOYS not quite ready for the Bobcat squad gain valuable football experience with the Kittens. The 1946 Kittens, under tutelage of Coach C. L. Storrs, played an abbreviated schedule which did not prevent a number of the more promising players from showing sufficient development to "graduate" to the Bobcat squad before the season's end. As a result Coach Storrs constantly was rebuilding his Kitten team with the objective of player development rather than that of winning games.

The experience and training gained by the 1946 Kittens under direction of their genial coach bodes no good for future Bobcat opponents.

Season Summary

Kittens	0,	Bronte	19
Kittens	7,	Lake View	14
Kittens	0,	Ozona	38
Kittens	0,	Lake View	12
Kittens	32,	Wingate	7
Kittens	13,	Coleman B	14

BOBCAT LETTERMEN

HUBERT WILLS
Captain, Center
Two-year letterman

HAROLD HEADRICK
Co-Captain, Right Tackle
Three-year letterman

ROBERT ELLIS
Co-Captain, Left End
Two-year letterman

GENE JETT
Left Guard
One-year letterman

JOE BEAN
Left Tackle
One-year letterman

BOBCAT LETTERMEN

DONALD (DONNIE) TAFF
Back
One-year letterman

RICHARD HARVEY
Quarterback
One-year letterman

EDDIE MEE
Center and Guard
One-year letterman

STEPHEN (BUDDY) MAYO
Back
One-year letterman

BRIAN ROBERTS
Halfback
One-year letterman

BOBCAT LETTERMEN

GENE KILGORE
Right End
One-year letterman

BRITTON SMITH
Right Guard
One-year letterman

BILL GILL
Left Tackle
One-year letterman

BOB McKINNEY
Left Guard
Two-year letterman

JIMMY HARALSON
Left Tackle
Two-year letterman

LEONARD (BOOTS) GOODE
Right Guard
Three-year letterman

BOBCAT LETTERMEN

WALTER FRAKER
Right End
One-year letterman

HAL WILLS
Quarterback
One-year letterman

LANNY McKINNEY
Halfback and Quarterback
One-year letterman

ROBERT MINICA
Back
One-year letterman

BOBBY JOHNSON CLYDE HOYT
Managers

JOE HAMRICK
Assistant Coach

VON RHEA BEANE
Coach

C. L. STORRS
Kitten Coach

THE 1947 BOBCATS

H. R. (RED) RAMSEY

J. M. (SPEEDY) MOFFETT

C. L. STORRS

NEW hands will be at the helm when the 1947 Bobcats take the field. With Coaches Beane and Hamrick accepting head posts at Bay City and Donna, respectively, Herschel R. (Red) Ramsey, Bobcat line tutor in 1941 and '42, was given a three-year contract as San Angelo High School head coach and athletic director. Coach Ramsey immediately recommended the employment of J. M. (Speedy) Moffett as backfield coach and this duo, assisted by Coach Storrs, has put the Bobcat hopefuls through a month of sharp spring conditioning, accenting fundamentals.

The addition of Moffett, former coach at Greenville and Big Spring, gives San Angelo High School an "all-Texas Tech" staff. Both Ramsey and Storrs are ex-Red Raiders.

COACHES Ramsey, Moffett and Storrs have devised considerable trickery from the familiar "T" formation but the emphasis has been on blocking and tackling, with buckboard and tackling dummies getting brisk workouts each afternoon.

The likeable Ramsey's football philosophy is simple and he has dinned it into his charges daily: "You can't win football games unless you get your hands on the ball and you won't get the ball until you stop the opposition."

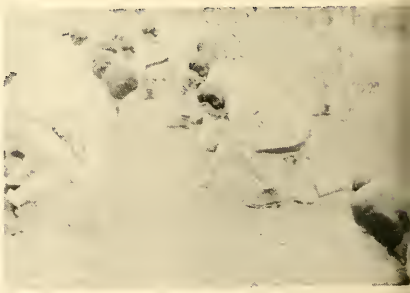

BASKETBALL

THE 1947 BOBCAT BASKETBALL TEAM—Front row, left to right: Doyle Lacey, manager, Tommie Gray, Dee Averyt, R. G. DeBerry, Jr., Richard Harvey, James Surber, manager. Second row: Don Modgling, Wayne Warren, Sam Thomas, Lynn Abbott, Wayne Modgling. Third row: Jack Webb, James Adcock, Clifford Jett. Back row: Bill Moore, Jim Hasty, Seeley McCleery, Phillip Templeton, Coach John Kiick.

IN his second year as Bobcat basketball mentor, Coach John Kiick produced one of the most successful SAHS quintets of recent years. The Bobcats satcheled the Reagan County individual tournament, annually one of West Texas' best, and edged Big Spring, 38 to 37, for consolation honors in the District 3-AA tourney, played in Bobcat Gym. They were eliminated from the championship bracket by Midland, 24 to 20. As predicted, the black-shirted Abilene Elephants won 3-AA honors but were ousted in bi-district strife by the El Paso High School Tigers, an unheralded team that won the State Interscholastic meet.

The 1947 Bobcat cagers won 17 games of 25 played for a season record of 68 per cent.

The Season

San Angelo	30,	Sonora	14
San Angelo	34,	Big Spring	32
San Angelo	23,	Big Spring	32
San Angelo	40,	Brownwood	24
San Angelo	28,	Lake View	24
San Angelo	26,	Brownwood	31
San Angelo	27,	Lake View	34
San Angelo	33,	Odessa	20
San Angelo	24,	Abilene	22
San Angelo	36,	Lamesa	18
San Angelo	38,	Sweetwater	18
San Angelo	44,	Iraan	21
San Angelo	23,	Odessa	20
San Angelo	27,	Big Lake	15
San Angelo	29,	Lake View	20
San Angelo	23,	Big Spring	24
San Angelo	21,	Odessa	18
San Angelo	18,	Midland	19
San Angelo	25,	Abilene	37
San Angelo	37,	Lamesa	28
San Angelo	28,	Big Spring	36
San Angelo	24,	Midland	23
San Angelo	34,	Sweetwater	29
San Angelo	20,	Midland	24
San Angelo	38,	Big Spring	37

BASKETBALL LETTERMEN

CLIFFORD JETT
Forward

LYNN ABBOTT
Guard

1947 CAPTAINS
Wayne Modgling, Sam Thomas

SAM THOMAS
Guard

PHILLIP TEMPLETON
Center

1948 CAPTAINS
Clifford Jett, Lynn Abbott

WAYNE MODGLING
Forward

JIM HASTY
Center

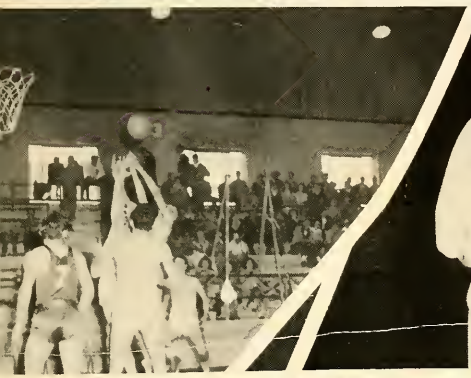

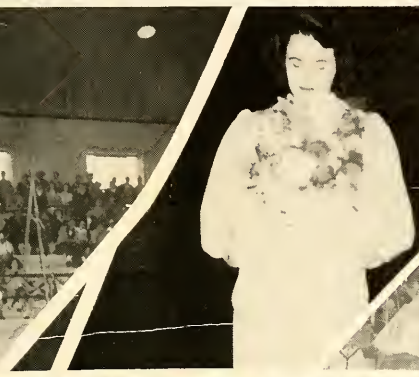

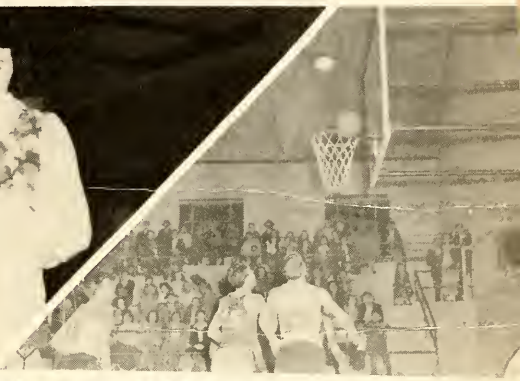

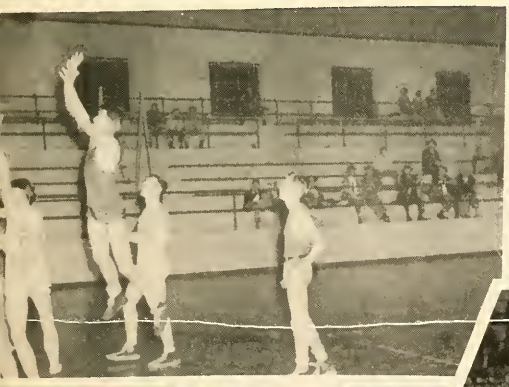

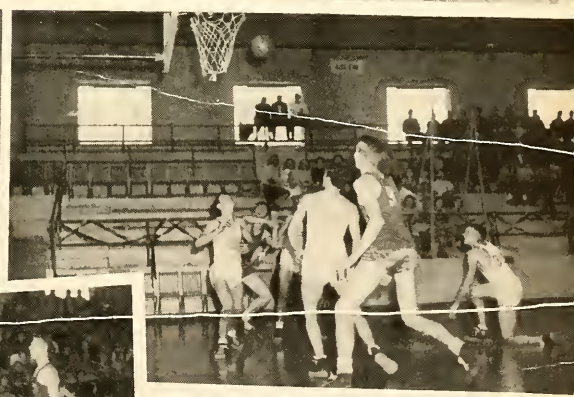

TRACK AND FIELD

THE 1947 BOBCAT TRACK TEAM—Front row, left to right: Herbert Yancy, manager, Harold Shields, Robert Minica, Richard Harvey, Clifford Jett, Donnie Taff, Richard Hagelstein, Joe Cochran, Clark Wynne, Howard Carlyle, Billy Gilly, Rudolph Biggs. manager. Second row: Don Arvin, William Fulghum, Don Modgling, Robert Rowan, Thurman McMillan, Rushing Sheffield, Joe Guttery, Lanny McKinney, Graham Rotton, Ray Stewart, Sam Thomas, Bill Banta. Row three: Wilford Deaton, Don Young, Bill Womack, Delbert Caffey, Jimmy Kemp, Cecil Tucker, Harold Young, Eddie Mee, Roy Martin, LeeRoy Behrend, Wayne Modgling.

PLAGUED by injuries, the 1947 Bobcat track and field team was handicapped from the start by the absence of some outstanding performers when they were most needed. However, Coach Glen Redfield's Cats came through to cop the Comanche Relays at Fort Stockton and racked up heavy pointage in most other meets in which they competed.

The Bobcats qualified one man for competition in the State Meet at Austin. Clifford Jett, out most of the season with a broken ankle, came through to tie with Townsend of Odessa for first—and a new record—in the high jump at the Regional Meet in Abilene. Jett cleared the bar at 6' 2".

The Season

March 8—Dual meet at Brady
March 15—Comanche Relays, Ft. Stockton
March 22—Fat Stock Show meet, Ft. Worth
March 29—Texas Relays, Austin
April 5—San Angelo Invitational meet
April 12—District 3-AA meet, Abilene
April 19—Regional meet, Abilene
May 3—State meet, Austin

BASEBALL

THE 1947 BOBCAT BASEBALL TEAM—Row one, left to right: James Adcock, Nolan Gotcher, Duane Wood, Bobby Gregg, Donald Patton, Billy Gregg, Bill Blackwood. Row two: Lynn Abbott, Dee Averyt, Claude Brown, Tommie Gray, Jim Patton, Eddie Mee, Bob Blackwood. Row three: Coach John Kiick, Sam Thomas, Higdon Gaston, Wayne Warren.

THE spring of 1947 saw the materialization of what many Texas high school coaches had worked years for: the organization of regular baseball districts under Interscholastic League sponsorship. San Angelo was placed in District 10-AA, whose membership also includes Abilene, Sweetwater, Midland, Big Spring, Odessa and Lamesa.

GOLF

GOLF was put on an interscholastic competitive basis at SAHS this year and Coach C. L. Storrs' proteges gave good accounts of themselves in meets at Abilene, Fort Worth, and San Angelo. Golf team members, row one, left to right: Phillip Templeton, Duane Wood, Bill Gill, Jimmy Powell. Row two: Coach Storrs, Paul Lassen, Jack Tidwell, Billy Shook and Joe Morrow.

BOYS' TENNIS

THE 1947 BOBCAT TENNIS SQUAD—Seated, left to right: Bill Earls, Frank Manitzas, Chris Kouvelis, R. G. DeBerry, Jr., Bob Keahey, Charlie Bludworth, Bobby Scott. Standing: Coach Claude Wooley, Dick Keahey, Gibb Matlock, Dick Dobbins, Jimmy Livingston, Stuart Templeton, Bill Willman, Duane Reader.

UNDER direction of Coach Claude Wooley, Bobcat netters have been perennial threats in Interscholastic League tennis circles for a number of years. The year 1947 was no exception. Singles player R. G. DeBerry, Jr., swept through all opposition in district and area competition to qualify for the state playoff.

LETTERMEN

BOBBY SCOTT and CHRIS KOUVELIS

R. G. DeBERRY, JR.

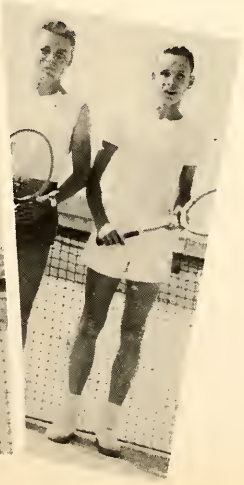

CHARLIE BLUDWORTH and BOB KEAHEY

GIRLS' TENNIS

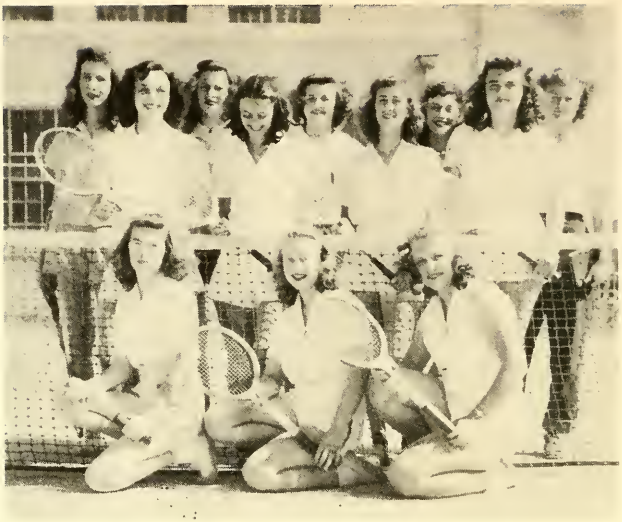

THE 1947 GIRLS' TENNIS SQUAD—Seated, left to right: Betty Serface, Loys Gandy, Glenda Abbott. Standing: Sue Price, Shirley Price, Evelyn Oglesby, Shirley Groseclose, Barbara Broome, Dawn Edwards, Betty Brown, Birdie Dykes, Coach Ouisa Molen.

BETTY BROWN

THE 1947 girls' Bobcat tennis team was exceptionally strong in singles play, with Betty Brown qualifying for state meet competition at Austin. However, Coach Ouisa Molen's girls gave good accounts of themselves in all departments.

SUE PRICE

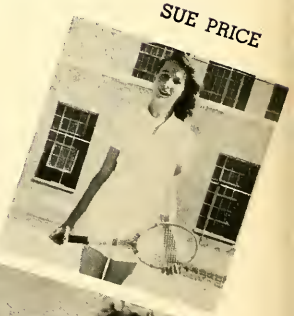

LETTERMEN

GLENDA ABBOTT and LOYS GANDY

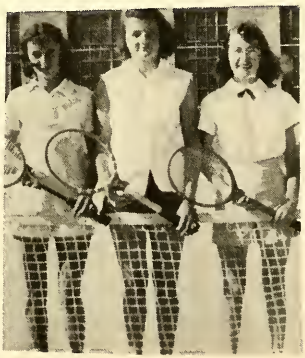

SHIRLEY GROSECLOSE
BARBARA BROOME
BETTY SERFACE

DAWN EDWARDS and BIRDIE DYKES

Favorites

Foreword

IT is with particular pride that the Westerner staff presents the 1947 favorites of San Angelo High School.

THE staff feels that these students, honored by their classmates by selection as favorites, truly are representative of the San Angelo High School student body. They have contributed much toward making the 1946-47 school year a successful year. They have set high standards of achievement in the classroom, on the athletic field, generally as good citizens. They have won the respect and admiration of their fellow-students and instructors. Such "favorites" are favorites in all senses of the word.

TO the 1947 favorites of San Angelo High School: the Westerner staff salutes you. You are "real Bobcats"—every one!

CAMPUS CO-ED

Bobbie Burns

BEST ALL-AROUND GIRL

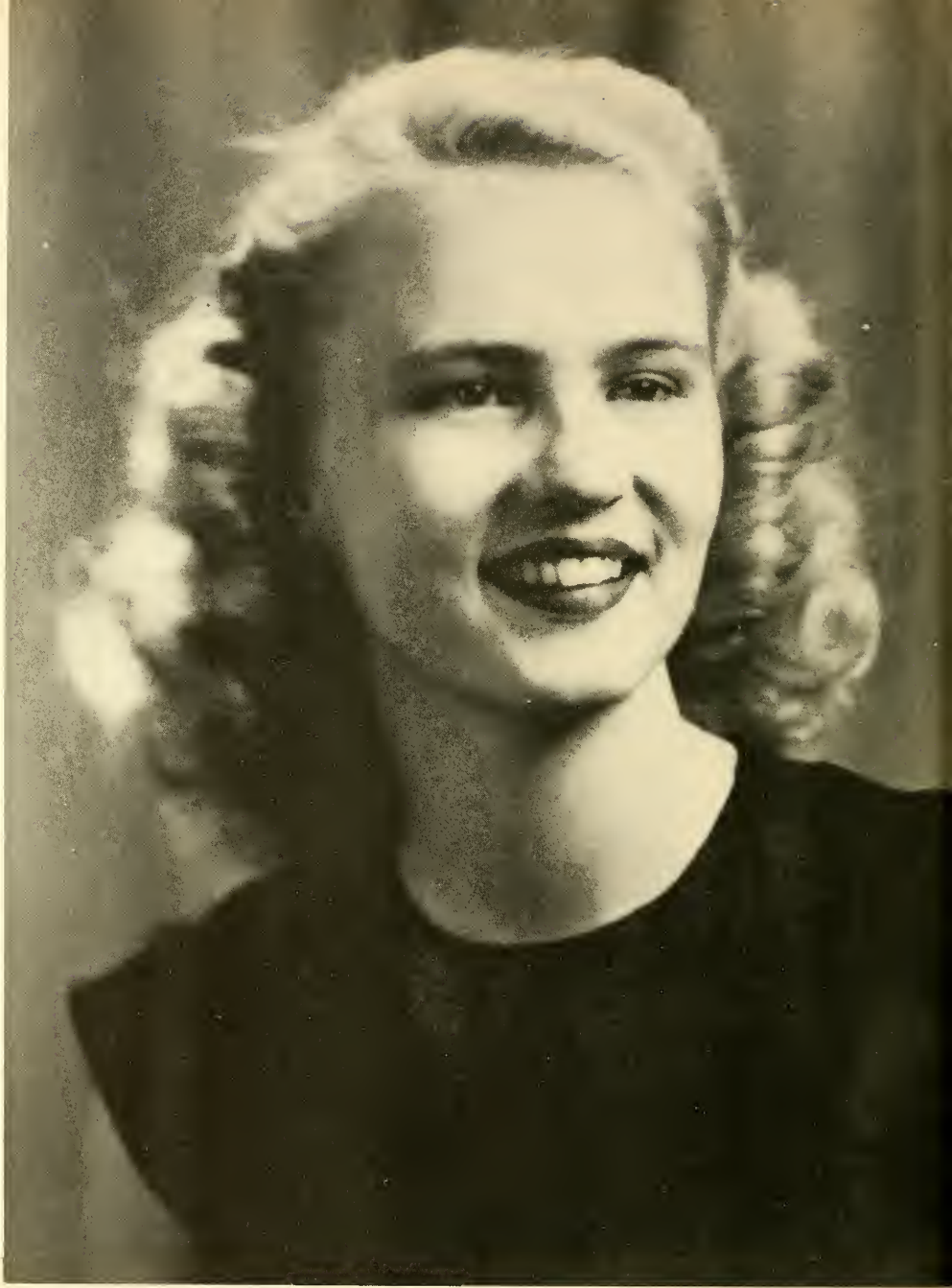

Ella Ann Matney

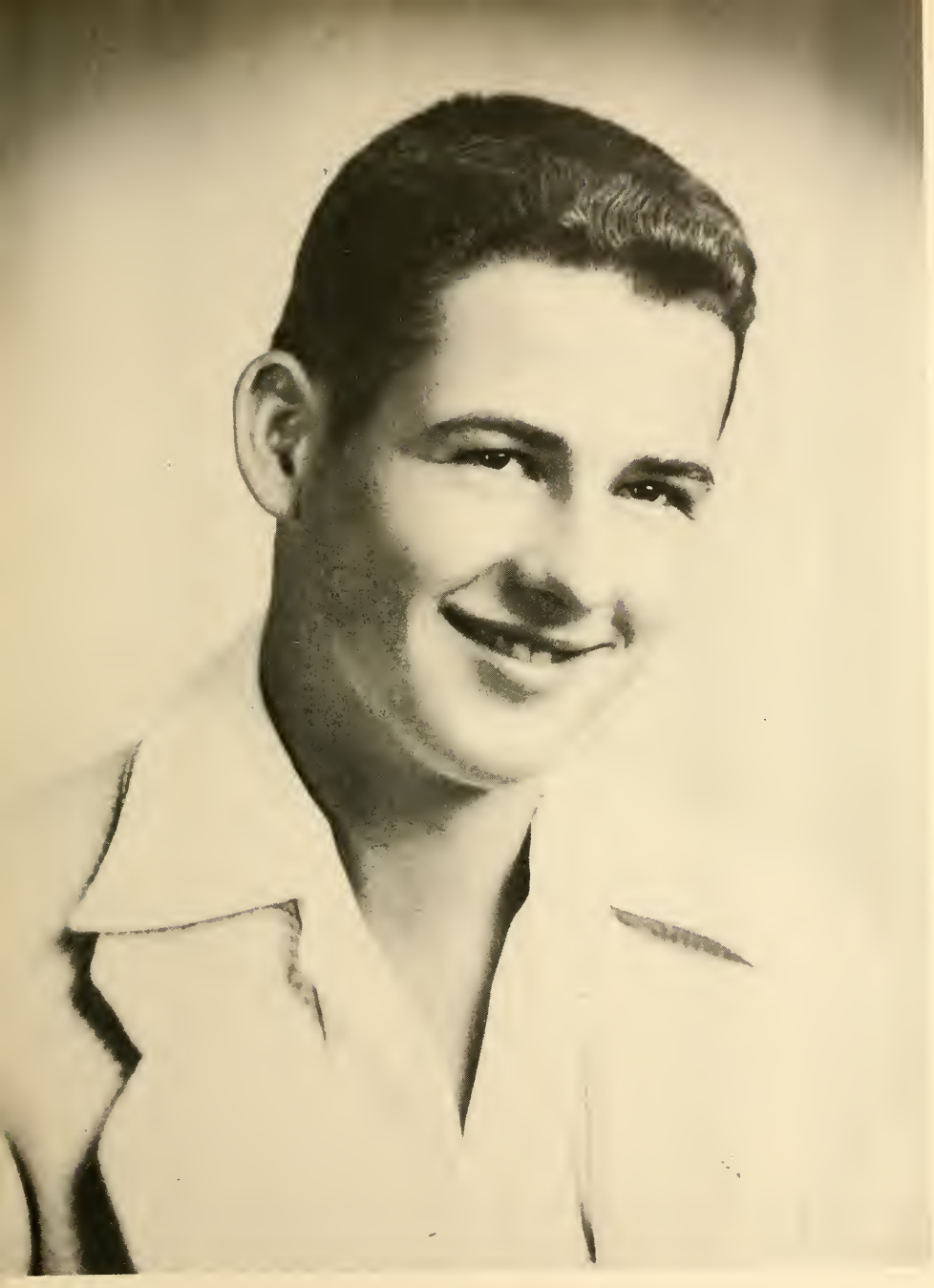

BEST ALL-AROUND BOY

Keene Williams

MOST POPULAR GIRL

Ellen Ann Saylors

MOST POPULAR BOY

Hal Wills

BEST CITIZEN

Frances Findlater

Who's Who

STUDENT COUNCIL

Officers

President—Bobby Scott
Vice-President—Bobbie Burns
Secretary—Ellen Ann Saylors
Reporter—Hazel Stein

Faculty Sponsor—Mrs. George Todd

Members

Anderson, Adrian
Goldston, Donald
Hardin, Nancy
Harvey, Richard
Nix, Jane
Perry, Boyce
Perry, Loyce
Williams, Keene

COMPOSED of four members from each class elected by the student body at large, the student council is the "governing body" of San Angelo High School. Problems concerning school life are presented to the council for round-table discussion and its decisions are based on democratic principles.

PUBLICATIONS

EDITORS— Berna Bartlett (center) Editor of the Campus Corral, San Angelo High School student newspaper; Dolores Shield (left) and Jean Smith (right), co-editors of the 1947 Westerner.

CAPC SWEETHEARTS

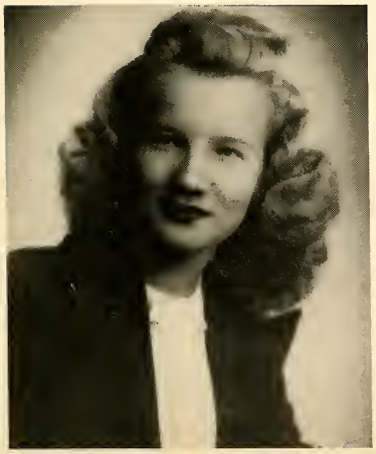

LOUISE CROUCH
CAPC Sweetheart, 1st Semester

ANN RUSSELL
CAPC Sweetheart, 2nd Semester

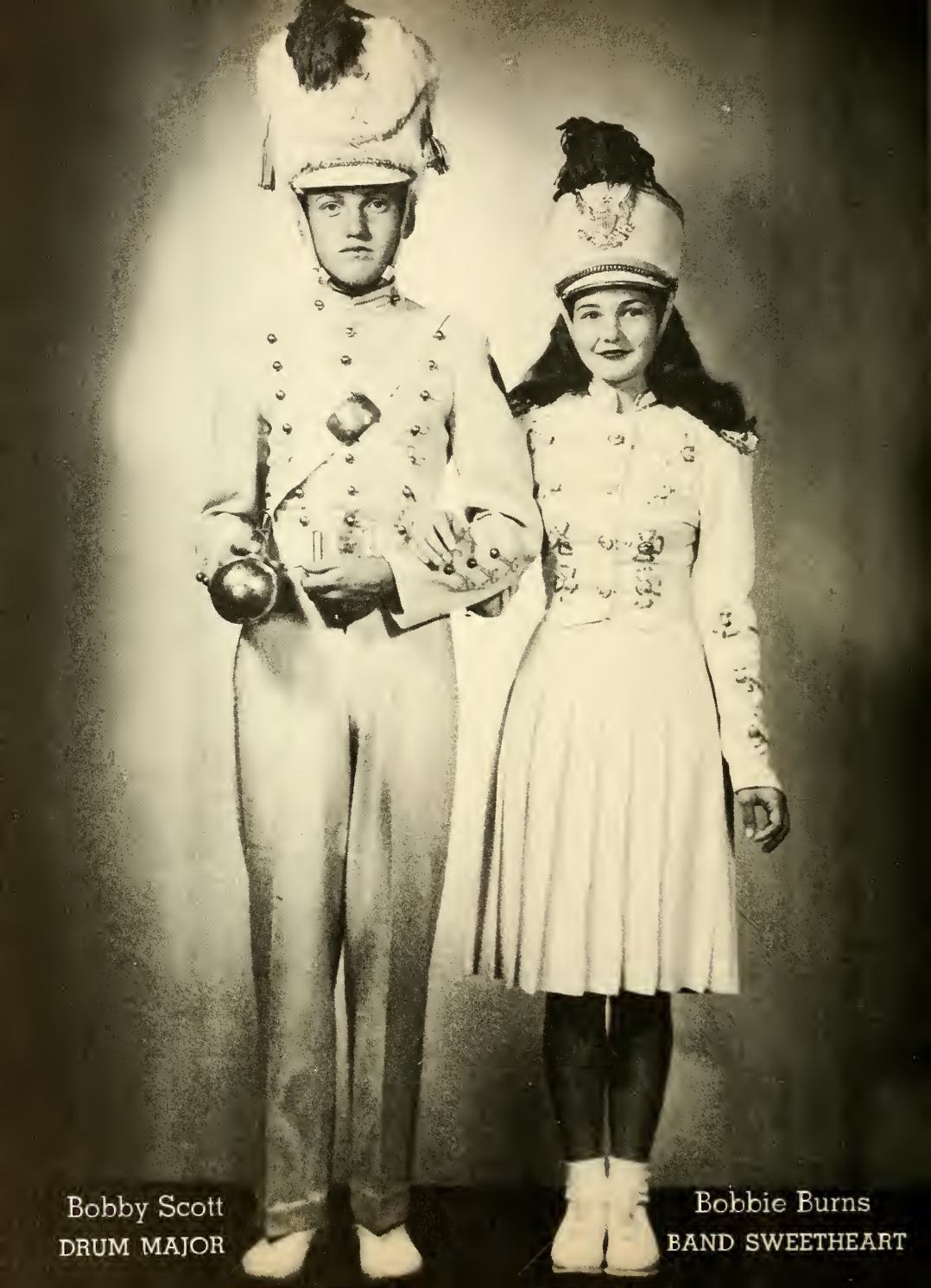

Bobby Scott
DRUM MAJOR

Bobbie Burns
BAND SWEETHEART

Jay Covington
ALTERNATE DRUM MAJOR

Tomasine Armstrong
ALTERNATE BAND SWEETHEART

CHEER LEADERS AND ALTERNATES

CHEER LEADERS (Kneeling)—Patsy Keating, Senior; Glenda Abbott, Sophomore; Ellen Ann Saylors, head cheer leader; Abby Mee, Junior; Evelyn Oglesby, Junior.

ALTERNATES (Standing)—Annette Morgan, Sophomore; Ella Ann Matney, Senior; Elizabeth McGowen, Junior.

LINE-UP SALESMEN

Frances Findlater (center) head Line-Up Salesman. Others (left to right): Gloria Glenn, Mary Elmore, Jane Nix, Dolores Shield, Lou Miles, Nancy Hardin, Hootie Rutledge.

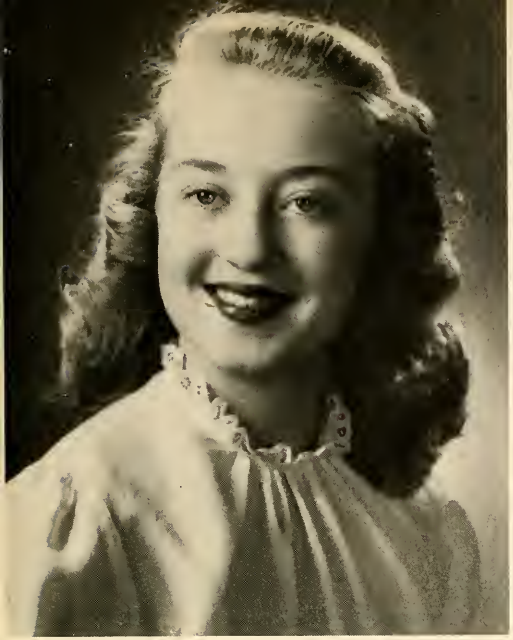

LOYS GANDY
Football Sweetheart

ELLEN ANN SAYLORS
Basketball Sweetheart

JUDY BRIGGS
FFA Sweetheart

DICK DOBBINS
CAPC Beau

JUNIOR PROM

Bobbie Burns

Johnny Humphrey

JUNIOR PROM DUCHESSES

PATRICIA WRIGHT

LOYS GANDY

EVELYN OGLESBY

MADOLYN POWELL

HIGHLIGHTS OF THE YEAR

September	5	1946-'47 school year gets under way.
September	5	Drill Squad elects yell leaders.
September	13	Bobcats downed by Yellow Jackets, 26-6.
September	13	Band chooses Sweetheart and Alternate.
September	19	Classes elect officers.
September	20	Westerners shade Bobcats, 7-6.
September	25	First Campus Corral out.
September	27	Scotties tame Cats, 31-6.
October	5	Bobcats and Mexico City YMCA battle to 6-6 tie.
October	5	Orchestra and band officers elected.
October	14	Westerner staff chosen.
October	18	Tornadoes blow Bobcats, 27-13.
October	25	Odessa humbles Bobcats, 64-0.
November	1	Bobcats defeat Bulldogs, 14-7.
November	8	Bobcats defeat Steers, 7-6.
November	22	Students frolic on special train to Sweetwater.
November	22	Sweetwater tames Bobcats, 26-0.
November	28	Eagles trample Cats, 14-6.
December	9	National Honor Society elects officers.
December	11	"A" Association initiation.
December	13	Student Council names officers.
December	15	Orchestra presents Christmas program for Sanatorium.
December	18	Seniors receive rings.
December	19	Orchestra presents annual Christmas broadcast.
December	20-Jan. 6	Christmas holidays.
January	14-16	Semester exams.
January	20-21	Registration for second semester.
January	28	DAR Best Citizen elected.
January	31	"A" team downs Bronchos, 21-18.
February	12	Last day to buy Westerners.
February	21	Bobcats beat Big Spring to win District 3AA basketball consolation honor.
February	21	Basketball sweetheart elected.
February	27	Presentation of Senior Play: "Wanted—A Hero."
February	28	Holiday for rodeo.
March	7-8	SAHS debaters meet Sonora.
March	14	Annual Senior Banquet at Hotel Cactus.
March	20	Twelfth Annual Orchestra and Band Concert.
March	21	Banquet for Seniors at First Baptist Church.
March	25	Favorites elected.
April	1	All fool's day.
April	2	Members named to Quill and Scroll.
April	2	Members named to Masque and Gavel.
April	3	Kid Day!
April	10	One Act Play and speech activities program presented.
April	12	District meet in Abilene.
April	19	Regional meet in Abilene.
April	25-26	Orchestra and Band contest in Abilene.
May	3	State meet in Austin.
May	9	Annual Junior Prom in Hotel Cactus.
May	25	Baccalaureate services in City Auditorium.
May	27	Graduation Exercises.

'Round and 'Bout

K
I
D

D
A
Y

KID DAY

KID DAY

KID DAY

Oh you, Dixie.

Four of a Kind.

Studying Hard?

Girls, Girls, Girls.

Hello, Hootlie!

Nice and Sunny.

Ohh! My Aching back.

Happy?

Pretty Shorts!!

Hug me tight

More pretty girls.

A pretty picture.

What's up Joyce?

A racket & a net but no ball!

Chattering Co-eds

Hurt your toe?

Posing on the car

What cha staring at, Pauline?

Bobcat rooters

Grins a mile wide—almost!

More Tennis.

Hard at work—eating.

Fast game

B-R-R-R-R!!

Keep those files straight!

What gives, Hootie?

Bright and Shining faces

Auto Accessories

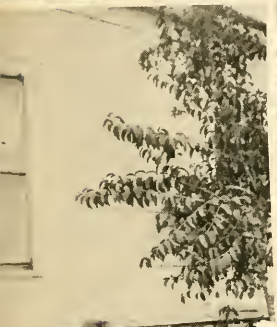

Nice Doggie.

Two perky red-heads!

You see—it's this way—

Jack 'n Matney

Out in rout.

Class room drudgery

Just let it snow, Dorothy.

Hello, little boy!

Where's the ball, Liz?

The 3-AA Championship Game at Odessa

What a pose!

What's up, Huh?

Kid Day Again

To the left—March.

Sittin' in the sun.

Run, Donnie, Run!

Coaches at work.

Come on an' yell!

Our Bobcat Mascot

A subject for feature stories.

Stringin' her Along

Mary—without her typewriter?

How's the park, Charlotte?

"Trouble,,' Jane?

Smiles girls.

You haven't got a chance, Dick!

On the Serious Side

Let's take off, Biddy!

Drill squad stunts

With us in Spirit

How little you are, Phil!

Camera shy?

Snow grin

Bashful tennis Champs.

Is the food good!

Piling out the windows

Serious Senior boys!

They look a bit chilly

Going picnicking?

School's out.

Betty & Doris

Playing in the water.

His dreams are getting better all the time!!

Lewis caught on, Molen didn't.

Dancing at Christoval!

A hug on the tennis court.

Going steady

Hen Party

You better get inside!

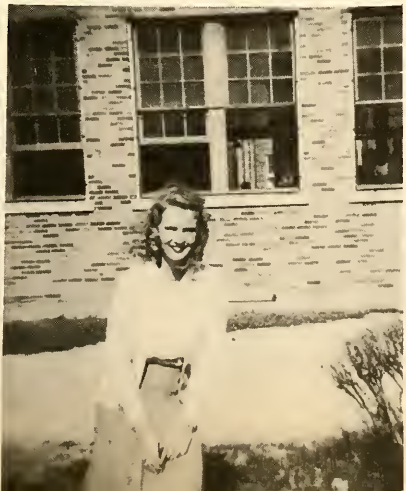

Mysterious sun bathers

Let's go!

Sitting Purty!

Four Little Girls sitting on a log.

Weighty Books

Stuck, Stanley?

Pretty Music

Smile girls

Still in the crawling stage

See-Saw

Taking your Siesta, Dixie?

Snow bath

Mud-pies

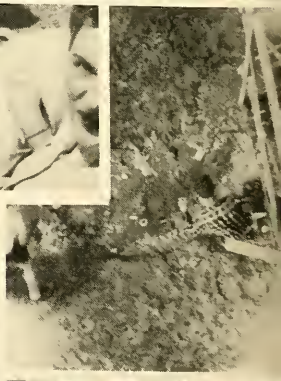

How's swimming

Oh! What a face

Here's that guy again.

A Picnickin' we will go.

Look at the Birdie

That Man Again

Taste good?

Man's brother.

Three of a kind.

Two Misses and a Hit.

What's the Trouble Bad Boys?

I'll Tell My Mamma on you.

At the San Angelo Track Meet.

Nice & Hot

Fight! Fight!

Hugga Hugga!

Kids—Pigtails, overalls and all

Well, who's this

Hey, Coach!

Here's looking at you backwards.

Oh, What form!

Time out.

Frances?

Tennis Champs

Oh-you-kid

Elmore!

Hit him again, Jeannine!

Hi, Ernestine!

Powers Model?

Oh, Birdie!

Chorus line.

SAHS Style!

Before The Odessa Game

What are you waiting on, Boys?

Two Terrific Bobcats

Not that Power's Model again!

Girl friends!

Snowbound—

Taking it easy.

Sit down strike!

Sweet 'n mellow.

"Congratulations, Kittens!"

An "off" moment—

"Bless his lil ol' heart!"

Th' Camels are comin'

Cute, aren't they!

Footlighter—

Two' a pair.

SAHS Senior Girls, Please—

Well, Hello!

Kilroy 'n Richard—

His mind's far away.

Giggling school girls pose Bobbie!

What's up boys?

Junior girls

Berna's resting.

It's Pat & Skipper

Long slide

Gym uniform!

This time it's Joe.

Lyal and—Wow!

Where ya going?

Posing in the snow.

School Board In Session

Where's your coat La Jean?

GAA Pranks.

How's tricks girls?

Tooth Paste Smile.

"Shy little Alice"

Hold that Tiger.

Our Sweethearts.

"Mid the Shouts and cheering of the throng—"

Smile pretty for the birdie!

Is she bored!

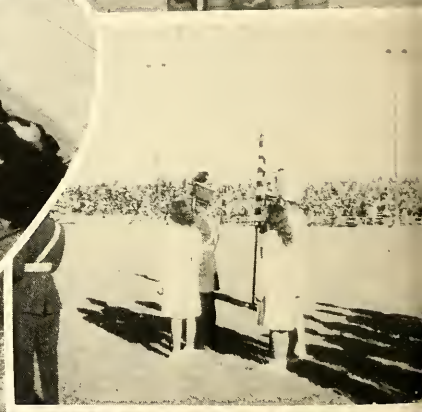

Cold, girls?

Our little Lulu.

Weighty Problems.

Get to work!

Really, weren't listenin'—

My doodness!

Typical SAHS "Ed"—

Chatter, Chatter—

Men of the World—

Where's your tooth-paste grins?

Eight?

Goodluck, Bobcats!

Put your lil' (?) Feet!

Beautiful girls.

Fix it good boys!

Sleepy girls?

What beautiful creatures.

Shoot that goal!

Yum! Food and girls. You have him up in a tree, Ann!

Girls, girls, and more girls.

Comfortable, Mackie?

Yea Team!

Burr—

Enjoying the Sun, boys?

Our good-natured teacher

What's up?

Darlin' uniforms

What'cha up to Betty?

Comfortable, Edith?

Just around school

Penny for your thoughts Mrs. King!

Working hard, Pat?

Playing tennis!

What a load of books!

What's Mr. Young carrying?

Giving swimming?

The mystery pin up.

In a huddle

"Bubblin' Over

With Love"

What's so funny Mr. Anderson?

Mad Patsy?

Miss Lewis just told a joke!

Snow Art.

Keep in step Girls!

Good luck Bobcats!

Tomasine and Jay

Footlighter Pledges.

Having fun. Lila and Minerva?

Run girls!

What Happened Mary Joann?

Smile for the Birdie!

Life on the Campus.

The Voice.

Come 'n get it!

Love the music

Tramp, Tramp, Tramp—

More food—

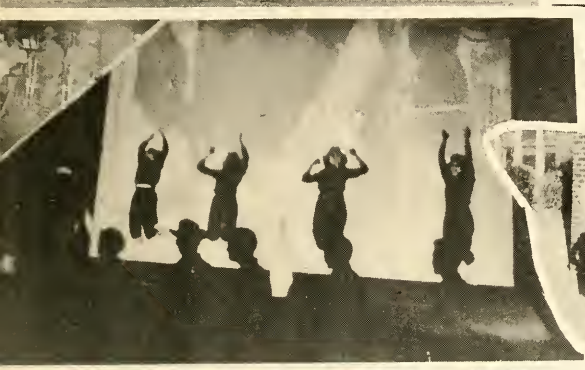

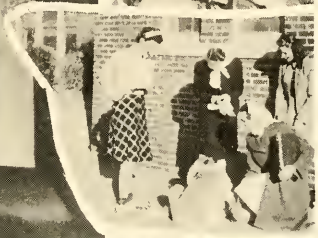

SAHS pride 'n joys—band.

Which is th' show?

Isn't he darlin'?

Campin' out—

Where can that be?

Tenshun'!

Assembly

Restin' fer a Spell—

Hot dogs.

Throw a good pass now fellow.

Smile, Lila!

Tired, Nancy?

Get to work Patricia!

How were the Hamburgers?

Like the sun, girls?

Innocent little boys. Ha! Ha!

Abilene Eagles.

The Eternal triangle.

How's swimming?

More snow!

Circus is in town.

Friendly girls.

Like acrobats, girls?

"Left, right,
left, right—"

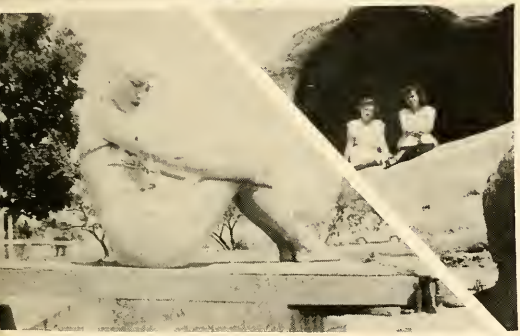

Getting blistered?

Nice & shady

Well, look who's
here!

Hi, cutie!

Rod Cameron sigh,
"The lucky girl!"

Fight, Fight, Fight.

Well, Betty.

Hello, girls!

Hi, Dolores.

Oh, Lanny.

Like football, wonder why?

Tie your shoe strings tight, boys.

Comfortable?

Eats, Hotdogs!

Admit it now.

Oh you Peggy.

Hell O'nita

Now boys.

Snow, snow and more snow.

Catching flies?

Nice Crowd.

What's the trouble?

Who's this?

What's the matter, camera shy?

That's it, Dixie.

Good show?

Must be a dull game.

Give him a boot.

Circus is here!

Having troubles?

Yell it.

Across the field.

Stop hiding, Girls!

Yum! Yum!

Out on a limb.

Hi, Jane.

Hello, boys.

Nice Chicks, Hum!

Slap him!

Surprised, Hazel?

Beautiful grass!

More Yum! Yum!

Happy, Patricia?

Style show!

Why so glum, Chum!

Yea Team Fight!

Soup's on.

Wating for the Band to Begin.

Oh! Oh!

Almost time to play your horns.

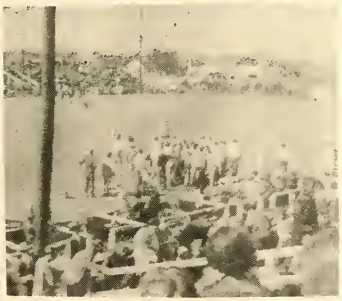

Drill! Drill! Drill!

Oh! I wish this game would start.

OHHH!

How's the water?

Hurry boys.

Get on the ball.

Making a Monkey of yourself, Harold?

Hard seat.

Don't throw a snow ball at us.

Where have you been girls?

Cold Music.

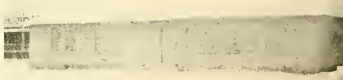

She's all stuck up.

Well!!

Happy girls?

More Parades

Moider He sez!

Ker-Whop!

Hi, Bobby!

Ah! Touchdown!

Goodshot, Dee!

Show'em how. Mr. Wooley.

Comeout from behind that tree!

Smoke rings!

Dead pan!

Fight, Team, Fight!

Time out for the half.

"Patch test"

Snow and etc.

Row, Row, Row, Your Boat.

Where are the Boys?

Comfortable?

Hi! Beautiful.

Say Yes!

Happy?

What's the matter, Miss Lewis?

Ah! Four arms.

Warm girls?

Lazy Lloyd?

Gym stars.

Getting the worst end of it aren't you, Terry?

Handsome Sailors!

Nice cool water.

Don't snowball us, Please!

Stiff Starch.

Westerner Staff At Work

Out on a limb.

Cute puppy, isn't he?

Custodians.

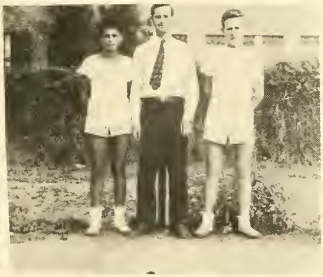

Hello, yourself!

Backbone of SAHS tennis.

I want a bite.

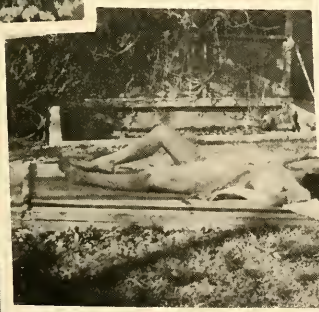

Cheesecake!

Tennis Champ.

Dizzy?

U M M M —

Lee Brewster.

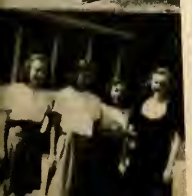

Oh! You Flirts.

Having trouble, Clyde?

What's the matter Gloria?

Is that the best you could do?

Tell us too!

Cold girls?

Pretty *dog!*

Two pretty girls.

That's our Mary

Looks good.

ECHO

Head hunter

Hello, Folks.

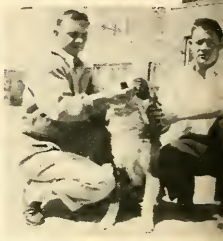

Chow line

Pretty music.

Who's this?

Tired boys?

Cooks! we love you!

Left, left, left, right, left!!!

Better play pretty music.

Oh where, Oh where have all the boys gone?

Hello, Mr. Anderson.

Look out everybody

Lewis is at it again.

Band night

This older generation

J. Willis Johnson I presume?!!!

What is it girls?

Well, Dawn.

Open the door for the Ladies, Richard!

Could be Sophomores?

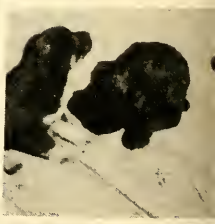

Cheer leaders they are called.

What's the score?

Moider Him!

More Snow!

We give up!

Oh, you boys!!!

For further information see Peggy.

Comfortable?

Bandman.

Soft tree.

Thro' the Window of SAHS

Cold O'nita?

Topsy turvy girls

Column-Left!

Hungry People

Hi, Kid.

Yell Leaders

Just girls

More Snow

Goons!

Why so glum, Patsy?

B-R-R-R-R-R!

Yea team!!!

Coicus

Surprised Billie?

Big Joke.

Gossipers.

Whose Jacket do you have?

Monkeys.

Campus Cuties.

Through the doors of SAHS

Heavy isn't he?

Sleepy, Ellen?

Top of the world.

More Monkeys

Look out for Snake!

Crawling Stage?

Four gals and a pooch!

Long and short of SAHS

Around the track

Too many cherry cokes.

Hi, Dixie.

Hot headed People.

Monkeys or men?

Why so glum, Mr. Beane?

Happy, Birdie?

More People.

Advertisements

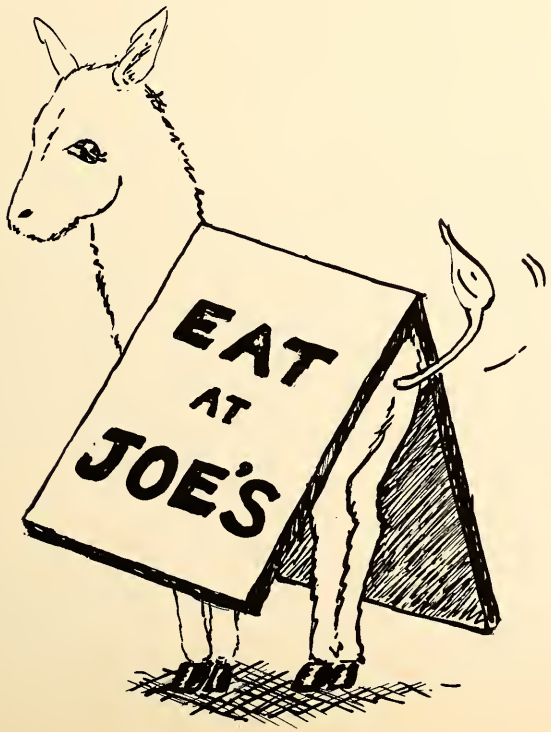

Forward With

West Texas

Serving West Texas

Since 1913

Cox-Rushing-Greer Co.

Compliments Of

HOYT BROS.

"The Friendly Store"

"Always Friendly To and Interested In The
San Angelo High School Students"

Devoted Exclusively to the Clothing
Demands of West Texas Men and West Texas High School Fellows

HOTEL CACTUS
Your
Affiliated
National
HOTEL
in
SAN ANGELO

W. O. Stewart–Manager

S & Q CLOTHIERS

BLAKE DUNCAN CO.

San Angelo's Leading Store For Men And Boys

San Angelo, Texas

- Matched Sets
- Train Cases
- Laundry Bags
- Zip Covers
- Men's Zipper Bags
- Trunks — Wardrobes
- Brief Cases

ANGELO LUGGAGE

BEAUTIFUL *matched* LUGGAGE

3 E. Concho
San Angelo

104 W. 4th
Odessa

Phone 4572

McMillan's

for

MUSIC

San Angelo, Texas

14 E. Harris

Fine Dairy Products

A West Texas Institution

Serving West Texas

Banner CREAMERY

Ice - Milk - Butter - Ice Cream

445 South Oakes Street Phone 6767

Compliments of

Sturges'

Distinctive
Ladies
Apparel

MEAD'S FINE BREAD

IT'S FRESH!

You're Always Welcome
At
McDONALD'S
Dairy and Grocery Store
814 S. Chadbourne Phone 4664

Compliments Of
ROBERT MASSIE CO.
"Everything In Furniture"

Compliments
Of A
Friend

Bates-Cavitt Lumber Co.
Lumber & Building Material
Ave D & Oakes Dial 3782

Prescription Pharmacy

DALLAS DILL, OWNER

SAN ANGELO'S EXCLUSIVE PRESCRIPTION LABORATORY

109-A WEST BEAUREGARD, OPPOSITE COURTHOUSE

DIAL 7101

San Angelo, Texas

DIAMONDS SILVERWARE

Compliments of

Nathan's JEWELERS

Authorized Dealer For

- Bulova
- Benrus
- Gruen
- Elgin
- Hamilton
- Longines
- Mido
- Omega
- Rolex

Watches

202 SOUTH CHADBOURNE ST. SAN ANGELO, TEXAS

A Bobcat Headquarters

Matheny's Pharmacy

PRESCRIPTION SPECIALISTS

1301 W. Beauregard Dial 4344

BEST WISHES

M. L. Leddy
Saddle & Boot
Shop

Smile

Speak Pleasantly

Your Voice Is You

Use your natural tone of voice when talking over the telephone. Speak at a normal speed and hold the telephone about one-half inch from your mouth. Keep your conversation brief. Good telephone manners will pay big dividends.

THE SAN ANGELO TELEPHONE CO.

In Step With West Texas Progress

COMPLIMENTS OF

McGOWEN'S GROCERY

Dial 6713

For Free Delivery

Beauty needs no Adorning

Genuine Orange Blossom Rings are loveliness personified—beautiful without pretense—as fine as diamond gems and precious metals can contrive. You too can join the ranks of those who KNOW their rings are right—say Genuine Orange Blossom, the choice of all who recognize true beauty, quality and full value.

GENUINE Orange Blossom

Holland Jewelry Co.

San Angelo's Leading Jewelers

Congrats Grads!

Your Friendly Bank Is Proud Of YOU

Our Future CUSTOMERS

We Welcome Student Visits

SAN ANGELO NATIONAL BANK

South Chadbourne, Corner W. Twohig Ave.

Dairyland

Pasteurized Milk Products

MILK,
BUTTER,
COTTAGE CHEESE,
ICE CREAM

SNOWWHITE CREAMERIES
103 *North Chadbourne*
Dial 4183

Horton, Yaggy & Kenley
INSURANCE San Angelo

REALTORS,
PROPERTY MANAGEMENT,
REAL ESTATE LOANS

21 So. Chadbourne Phone 6734

COMPLIMENTS OF

TOMMY QUICK'S

FINE CLOTHING FOR MEN AND YOUNG MEN

COMPLIMENTS OF

EDWARD A. CAROE

Optometrist

Twohig at Randolph

DIAL 6781
EVERYDAY LOW PRICES!

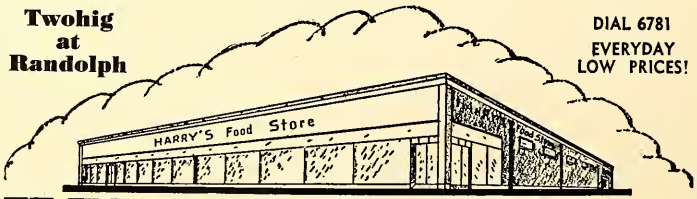

HARRY'S Food Store

IF IT'S IN TOWN — HARRY'S HAS IT!

"Try

FINDLATER'S

First"

A Full Line of Sporting Goods Carried

At All Times

In San Angelo Over Forty Years

If It's Hardware We Have It

GET THE HABIT!

No habit is more important than that of reading a good daily newspaper. It is a "must" for Americans if our democracy is to continue. The United States is a great nation largely because it has a number of great daily newspapers. Most folk in and around San Angelo prefer the

San Angelo Standard-Times

"It's a West Texas Newspaper!"

MORNING - EVENING - SUNDAY - WEEKLY

Compliments of

Schuch Motor Co., Inc.

South Oakes At East Beauregard

San Angelo, Texas

Buick - Pontiac

BURTON-LINGO CO.

118 N. CHADBOURNE DIAL 3128

Lumber and Building Material

Lawrence Drug And Variety Store

"Your Prescription Druggist"

Courtesy of Montgomery Ward & Co.

HOUSEHOLD Furniture Co. Ltd.

WE APPRECIATE YOUR BUSINESS

9-15 N. Chadbourne Street

Phone 5157

SAN ANGELO, TEXAS

Kendall-Wright Motor Co.

HUDSON CARS

Sales — Parts — Service

BOOSTING THE BOBCATS

HUNTER INSURANCE AGENCY

"Insure Anything—Appreciate Everything"

DIAL 6746

20 S. Irving St. Angelus Hotel Bldg.

FRIGIDAIRE REFRIGERATORS
BENDIX WASHERS
ABC WASHERS

HOT POINT RANGES AND
HOT WATER HEATERS

Authorized Sales and Service

West Texas Utilities Company

ICE — LIGHT — POWER & WATER

Compliments of your
U. S. ROYAL TIRE DISTRIBUTOR
For 12 West Texas Counties

FULTON TIRE CO.

19 E. Concho Phone 3576

W. W. RAGSDALE

Corner Chad. & Harris Phone 4254

"Say It With Flowers--Let Them Be "Ours"

The Friendly Flower Shop

1119 SOUTH OAKES STREET
SAN ANGELO, TEXAS
DAY OR NIGHT
DIAL 7169

MR. & MRS. HERSCHEL SUMMERLIN
MR. & MRS. T H (SLIM) McCREERY

Congratulations From—

Wm. Cameron & Co., Inc.

A Complete Building Service
Since 1868

SAN ANGELO, TEXAS

Sporting Goods

Home and Auto Supplies

Toys

Luggage

"IF IT'S IN TOWN YOU'LL FIND IT AT

ROBERTS BROS. Auto Lec Stores"

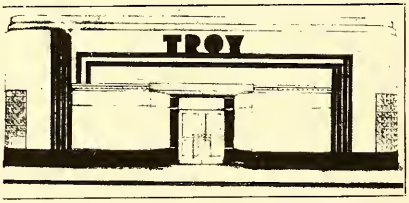

TROY

LAUNDRY — DRY CLEANING — FUR
COLD STORAGE — LINEN SUPPLY

A. C. BLEDSOE, Prop.

DIAL 3198

San Angelo, Texas

Compliments of

R. A. (Dick) WAGNER

"The Typewriter Man"

SEARS, ROEBUCK and CO.

San Angelo, Texas

18 S. Chadbourne Phone 6971

Shop at Sears and Save

"M"

System Food Stores

"Everything To Eat"

Groceries, Meats, Fruits,
and Vegetables

SAN ANGELO, TEXAS

Compliments Of

TRIMBLE

Insurance Agency

20 West Beauregard

DRUGS SUNDRIES

Paul Hudman Drug Store

201 N. MAIN

"It's A Pleasure To Serve You"

Prescriptions Fountain Service

OBERKAMPH PLUMBING SUPPLY CO.

MAIN OFFICE—110-112 W. HARRIS
PHONE 3430

BRANCHES: Odessa, Texas
Carlsbad, New Mexico

REFRIGERATORS RADIOS

WASHING MACHINES HOME & AUTC

Ragsdale's Home & Auto Appliance

229 S. Chad.
San Angelo, Texas

COMPLETE LINE OF SPORTING GOODS
OF ALL KINDS

Congratulations From

Martin-Glover Company

SERVICE WHOLESALERS
OF FRUITS, VEGETABLES AND GROCERIES
SINCE 1902

PHONE 3121 SAN ANGELO, TEXAS

Wilbanks Tractor & Implement Co.

G. C. Wilbanks, Owner

Minneapolis-Moline Tractors And
Farm Machinery
M-M

Dial 6447 34 East Concho
Residence, 4995-1

Barbee's - - - Dry Goods

8 S. CHADBOURNE STREET

SAN ANGELO, TEXAS

"A Good Place To Trade"

THE CLEARING HOUSE FOR YOUR ADVERTISING NEEDS

MILLER DISPLAY and ADV. SERVICE

Specialists in

Signs

Window Displays

Sho Cards

Posters

Art Work

Complete Line

Adv. Novelties

Picture Framing

Party Decorations

LETTER HEAD, TRADEMARK DESIGNING

NEON Signs

DIAL 7622

131½ S. CHADBOURNE

OVER FASHION SHOP

Compliments of

Week's

IN BUSINESS FOR YOUR HEALTH

DRUG STORE

24 E. Twohig

"Doc And Bart Abbott's"

Westland Food Store

"The Guys That Treat You Right"

420 N. Van Buren Dial 5557

Shepperson's

Fine Furniture

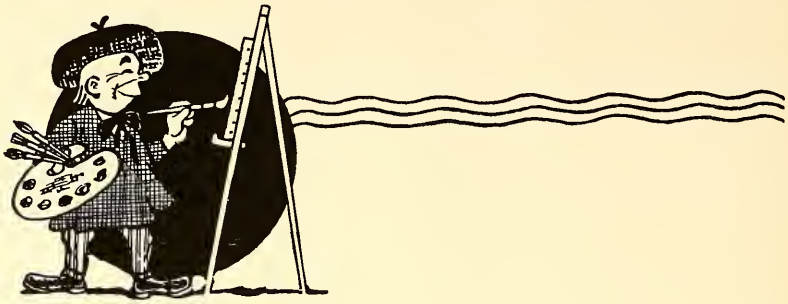

Thank You

It has been a distinct pleasure to serve the students

of San Angelo High School as publisher of the

1947 Westerner

Newsfoto Publishing Co.

109 W. Twohig — San Angelo, Texas

School Annuals — Catalogs — Stationery — Pictorial Brochures

RICHARD D. COX
SEC.-TREAS.

HAROLD ROGERS
MANAGER

EMMETT D. COX
PRESIDENT

Cox-Vautrain Funeral Home

500 W. BEAUREGARD DIAL 3113

San Angelo, Texas

STAR TIRES

W. W. RAGSDALE

Corner Chad. & Harris Phone 4254

KEEL UPHOLSTERY SHOP
AND
MATTRESS FACTORY

Furniture Upholstering and Refinishing
Mattress Renovating

8 W. Fifth St.

DIAL 7515

WATCH:

JAMES
For All Appliances
Electric or Gas

FULL LINE WESTINGHOUSE

Phone 4623 115 West Twohig

Edward's Music House

EVERYTHING MUSICAL
PIANOS
SHEET MUSIC RECORDS
MUSICAL INSTRUMENTS
AND ACCESSORIES

Call On Us At Our New Location
10 N. Chadbourne Dial 3396

R. C. JONES and OSCAR FILLEMAN

the unusual ■ ■ ■ ■
as well as the usual

JONES GROCERY

1114 W. BEAUREGARD AVE.
PHONE 4175
SAN ANGELO, TEXAS

Houston-Clary Music Store

13 E. Twohig Ave. Phone 5456

Steinway Pianos Capehart Combinations

Sheet Music & Merchandise

For the most beautiful Nylon hose anywhere, visit

THE HOSIERY AND SPECIALTY SHOP

SPECIAL: COLLEGE SHOP — FEATURING

*Beautiful Sweaters
*Colorful Scarfs
*Blouses for all occasions
*Pajamas — Gowns — Slips
*Nylon Hose for Misses
*Fast Color Sox
*Unusual Costume Jewelry
*Free Gift Wrapping

Be sure to visit our new and larger store

39 N. Chadbourne St. Dial 5669-3

Mrs. Hazel H. Cole *San Angelo, Texas*

BOB GREEN'S BAKERY

145 North Oakes Street

SAN ANGELO, TEXAS

Pastries Pies Cakes

"The Meeting Place of the Gang"

GUNTER'S

RCA VICTOR RADIO

ZENITH RADIO.

RECORDS & RECORD PLAYERS

"San Angelo's Appliance Store"

RADIO SALES
AND SERVICE

Stanley Radio & Electric

"Pick Up and Delivery Service"

1455 W. Beauregard Dial 7524

COMPLETE DINNERS
SERVED 24 HOURS DAILY

Only the Best Food Served
Properly Seasoned To Please You

THE TWIN GABLES

1313 W. Beauregard

SAN ANGELO COLLEGE

WILL OPEN SEPTEMBER 15, 1947
IN AN ENTIRELY NEW PLANT
ON A CAMPUS ON 60 ACRES
LOCATED IN SOUTHWEST SAN ANGELO

The high standards of San Angelo College assure the transfer of credits to any senior college or university. San Angelo College will continue to maintain these high standards, and it will be in a position to render an improved service to the students of this section of West Texas.

FOR PERSONAL ATTENTION, FOR INDIVIDUAL DEVELOPMENT AND
ECONOMY ATTEND SAN ANGELO COLLEGE

For Further Information Address
H. F. Bright, Registrar

W. W. "Bill" Casselberry
Conoco Service Station

502 N. Van Buren Dial 6073

COMPLIMENTS OF

Central Drug Company

COMPLETE FILM DEVELOPING SERVICE

216 *S. Chadbourne St.*

Congratulations and Best Wishes
to the Class of '47 from

MODERN WAY GROCERY

"Your Hometown Boys"

FRANKLIN
LIFE INS. CO.

Springfield, Illinois

MORE THAN 2½ MILLIONS
In Force On The Lives Of
SAN ANGELOANS

Paul J. Brown,
Gen. Agent

Representatives
Harrell G. Huff
Thomas B. Hill

704 San Angelo Nat'l. Bank Bldg.

NATIONALLY ADVERTISED

Watches and Jewelry

* * *

Luggage Center Of

West Texas

GEM JEWELERS

Home Of Bonded Diamonds

Congratulations, Seniors!

CITY DRUG STORE

Fountain Service Cosmetics

"Prescription Specialists"

225 S. Chadbourne Phone 3194

"WE DO ANYTHING" DIAL 6356

COLE'S REPAIR SHOP

C. C. (CULLIN) COLE

WE SELL

CUSHMAN MOTOR SCOOTERS

Stove Parts, Phonograph Parts, Wheelbarrow Wheels

New and Used Bicycles

617 N. CHADBOURNE SAN ANGELO, TEXAS

Charles Furniture Co.

"Everything For The Home"

CORNELISON BROS.

39 Years San Angelo's Leading

Dry Cleaners

Tailors, Hatters,

Cleaners and Dyers

No. I 17 E. Harris Phone 6575

No. II 1311 W. Beau. Phone 4757

SAN ANGELO, TEXAS

Central Electric Co.

Electrical Service

W. C. Whitt, Mgr

218 & 220 N. Chadbourne

Complete

Repairs to Anything Electrical

Refrigeration and

Air Conditioning

Service

Phone 6525

Breedlove Auto Supply

"Home Of Sealed Power Products"

14 West College Ave.

San Angelo, Texas

SALES OFFICE 4125

BAILEY AUTO CO.

Dodge-Plymouth and
Dodge Trucks

Harris and Irving

SAN ANGELO, TEXAS

PARTS SERVICE 4124

Broome And Hunter

EVERY FORM OF INSURANCE

Established 1890

25 W. Beauregard

Compliments Of

B. & H. Hardware Co.

310-16 N. Chadbourne Street

Hotel, Restaurant,
Dairy and Laundry
Supplies

General Hardware,
Paint and Paper

ARMSTRONG BROS.
LUMBER COMPANY

DEALERS IN

Building Materials

SAN ANGELO, TEXAS

Looking To The Future

WE
ARE ALWAYS
GLAD TO HAVE
YOUNG PEOPLE COME
IN TO SEE US. WE
WELCOME THEIR ACCOUNTS
HOWEVER MODEST, AND RECOGNIZE
THAT IN GIVING THEM PERSONAL
ATTENTION AND INTERESTED
SERVICE, WE ARE SERVING
NOT ONLY THEIR FUTURE
BUT THE FUTURE OF
SAN ANGELO AS
WELL.

FIRST NATIONAL BANK
SAN ANGELO, TEXAS

1882 TIME-TESTED SERVICE 1947

PAUL FOX

BARBER SHOP

Bunch-Riesen Company

107 West Twohig Ave. San Angelo, Texas

Phone 3345

Butane Gas—Home Appliances

Sales and Service

Compliments of

WESTERN WOOL AND MOHAIR

San Angelo, Texas

HIGH SCHOOL
DRUG STORE

DRUGS—DRUG SUNDRIES—COSMETICS
FOUNTAIN SERVICE

We Appreciate Your Business
230 North Chadbourne St.
Phone 4266

NU WAY FOOD MARKET

"Everything to Eat"

918 N. Chadbourne Dial 3564

1301 S. Chadbourne Dial 3567

HARRIS LUCKETT CO.

SPORTING GOODS

Team Equipment for Every Sport—

Football, Basketball,
Track, Tennis

TENNIS RACKET STRINGING

MODERN MOTORS

Complete Automotive Service

Body and Fender Repair
and Painting

AAA Road Service and
Wrecker Service

Dial 7124

COVINGTON TIRE SERVICE

The General Tire

Recapping – Repairing

Dial 6938

Kelley & Thomson

Service Station

Corner Oakes and Beauregard

Dial 3400

LOLLAR'S

231 South Chadbourne St. Dial 3455

SAN ANGELO, TEXAS

Interior Decorators for Discriminating Home Owners

Consult Us For Your Needs In
Home Decorating

CUSTOM BUILT FURNITURE—DRAPERIES
UPHOLSTERY—VENETIAN BLINDS
NEW METAL AWNINGS

Luby's Cafeteria

Congratulations, Seniors!

Model Laundry And Dry Cleaning

Bonded Storage

Phone 3111

Congratulations Seniors

Mrs. Boehme's Bakery

IN SAN ANGELO SINCE 1913

COSMETICS

Cara Nome
DuBarry
Ayers
Helena Rubinstein
Yardley
Max Factor
Lentheric
Lucien Lelong

Fountain Pens

Parker Sheaffer Eversharp

Men's Toiletries

Yardley
Stag
Lentheric
Old Spice
Seaforth

Always the Best at

Perkins Drug Co.

The REXALL Store

Compliments Of

Perry Maxwell Motors

119 East Concho

San Angelo's Only Authorized

Lincoln-Mercury Dealer

HOLCOMBE-BLANTON
PRINT ANYTHING PRINTERY APPRECIATE EVERYTHING
MANUFACTURING STATIONERS
OFFICE OUTFITTERS
W Beauregard SAN ANGELO, TEXAS Dial 4161

COMPLIMENTS OF
The San Angelo Business College
"QUARTER-CENTURY HARD-EARNED EXPERIENCE"
WHERE YOU
GAIN EFFICIENCY SAVE TIME AND MONEY
209½ S. Chadbourne Phone 3660

WEST TEXAS LUMBER CO.
All Kinds Building Material
SAN ANGELO, TEXAS

Sou-Western Balfour Company

SERVING SOUTHWEST SCHOOLS
AND COLLEGES

2105 McKinney, Dallas, Texas

SAN ANGELO HIGH SCHOOL'S
OFFICIAL JEWELERS
AND STATIONERS

"No One Can Build A Finer
Ring Than Balfour"

GEORGE T. RAMSEY,
Nash Building,
AUSTIN, TEXAS.

W. W. NELSON,
Southern Hotel,
BROWNWOOD, TEXAS

CONGRATULATIONS GRADUATES

ROACH FLORAL SHOP

"Everything In Flowers"

425 N. Van Buren Dial 4089-4

CACTUS LUMBER CO.

Dealers In

Douglas Fir, Yellow Pine, Building Materials

Dial 5220

2113-21 N. Chadbourne San Angelo, Texas

Acme Sheet Metal
& Air Conditioning

Sheet Metal Contractors

Stainless Steel Products

Dial 3256

General Repairs

12 W. Harris

Jewel Humphrey—M. C. Humphrey
Joe N. Johnson

Weldon Surber

BOWMAN
Lumber Co. Inc.

"Your Friendly Lumber Dealer"

1007 N. Chadbourne Phone 7113

WEST-PORTER
Supply Co.

Automotive and Technical Supplies

7 S. Chadbourne

Congratulations
and
Best Wishes
FROM YOUR
"FRIENDLY
STORE"
LEVINE'S

Best Of Everything
Always For
Student Body And
Faculty Of
San Angelo High
School
ALLEN'S SHOE STORE
113 South Chadbourne
YEA BOBCATS

DRINK
ROYAL CROWN COLA
"Best By Taste Test"
Phone 5132

Embrey Electric Co.
Expert Repairs
On All Electrical
Appliances
Dial 4593
O. L. (JACK) EMBREY—Owner
1707 West Beauregard

Chrysler Plymouth

A. B. MOTORS, INC.

Sales & Service

Always a Friendly Welcome

BRUMLEY'S CAFE

FOR GOOD FOOD

We Never Close

12 S. Chadbourne St.

SAN ANGELO, TEXAS

BIGGER

Pepsi-Cola

BETTER

T. W. TAYLOR & SON

New and Second Hand

Furniture & Hardware

Phone 3375

62-64 N. Chadbourne

Courtesy of

Hemphill-Wells Co.

Autographs

To the students of San Angelo High School our sincerest appreciation for the privilege given us in making the photographs contained in this book.

Wallace Studios

"Makers of Fine Portraits"

Endsheets courtesy of John D. Carnes